2 CENTS

BOSTON EVENING AMERICAN

8 RACE ENTRIES

Treasury Report on 35

The only Boston evening newspaper with direct wire services from Associated Press and International News Service

Weather—Rain or Snow

VOL. XXXV—NO. 268 36 PAGES Copyright, 1939, by H. H. Newspaper Publishing Co. BOSTON, THURSDAY, FEBRUARY 2, 1939 Entered as second-class matter at Boston Postoffice PRICE TWO CENTS

Tragedy at Squantum

BABY COASTER DROWNS IN BAY

STORY ON PAGE 3

Death Rides Baby's Sled at Squantum

Gloria Bergfors—Coasting Victim

Winter's Tragedy —Bundled warm against the cold, Gloria Bergfors, 3, saw only happiness ahead as she dashed out of her Squantum home . . . to go sliding on the lawn. But Death guided the runners . . . and she plunged over a wall into Quincy bay. Her mother, working in the house, felt a sudden fear . . . and ran out. Throwing herself into the water, she clutched the girl's body . . . too late.

DEMAND F. D. BARE U. S. STAND

MOTHER'S GRIEF—Mrs. Cinone Derome and Mary Enos appear at municipal court . . . sorrowing kin of Messenger George Derome and his pal, John Enos, who went on a spending spree with $600 George took from a package he was delivering.

'People Have the Right To Know,' Say Critics

THE WAR CRISIS:

While Washington rocked with demands that secrecy be ripped from the administration's foreign policy, cabled reports from England told of a development which may change world history: That President Roosevelt has "tacitly agreed" to a three-way war pact, involving the United States, France and Great Britain. (See Hillman story, Page 14.)

Britain registered complacency. The French press praised the President and his "helpful policy." The German press raged.

Members of both parties in Senate demand Roosevelt clarify the country's stand on its foreign policy.

By ARTHUR HACHTEN
International News Service Staff Correspondent

WASHINGTON, Feb. 2—President Roosevelt was called upon today by Republican and Democratic members of the Senate to "clarify" U. S. foreign policy in an open statement to Congress and the country.

Developments in the American preparedness program and the extension of help to Europe's democracies in their drive to rearm against the dictators, came swiftly in the President's own cabinet and on Capitol Hill.

Senators Vandenberg (R.) of Michigan, often mentioned as a presidential possibility, and McCarran (D.) of Nevada, were outspoken in their insistence that "the people have a right to know what is going on."

The drive to "lift the lid" on the nations foreign policy was pressed with vigor by the Republican minority after an historic Senate debate in which demands were made that the "people be told if they are being led down the road to war."

Outstanding developments included:

WARNING BY WALSH

Secretary of the Treasury Morgenthau said he welcomed a congressional inquiry into operation of the secret two-billion dollar foreign exchange stabilization fund, and denied emphatically the fund was used to help European democracies buy arms.

Declaration by Senator David I. Walsh that the present propaganda is similar to that which led us into war in 1917.

The President conferred with the House appropriations subcommittee, which is handling projected funds for expansion of the army. After an hour's session at the White House, Representative Taylor (D.) of Colorado, chairman of the full appropriations committee, said: "We were just talking over technical details as to the general situation in world affairs and what this committee is considering."

Secretary of the Interior Ickes, the cabinet's warmest critic of the European dictators, said that he did not believe this country would go to war "under this administration." He was commenting upon a speech by former President Hoover warning of a drift to war under Roosevelt. Ickes, a target of an attack by Hitler in his recent address, refused to comment upon it. He said: "I'm a man of peace."

AIM AT SECRET HEARINGS

Enough votes to open hearings of the Senate military affairs committee were claimed by Republican members.

At a meeting tomorrow this group will attempt to force the committee to end secret hearings and make public testimony that already has been taken behind closed doors. This testimony would exclude that relating to strictly military secrets.

In his press conference today, Secretary of the Treasury Morgen-

Continued on Page 14, Column 4

A Questionnaire for Congress: **Peace or War** See Page 20

Borah Reported Much Improved

WASHINGTON, Feb. 2 (AP)—Mrs. William E. Borah reported today that her senator-husband, ill of grippe, was much improved.

Move to Probe Dwyer, Carroll Cases Killed

AUGUSTA, Me., Feb. 2—An attempt to investigate the murder convictions of Paul N. Dwyer and ex-Deputy Sheriff Francis M. Carroll of South Paris, one the former sweetheart, the other father, of pretty Barbara Carroll, failed today.

An order for appointment of a legislative committee to inquire into all circumstances surrounding the slaying of Dr. and Mrs. James G. Littlefield, introduced in the legislature by Senator Ralph L. Morse of Belfast, was tabled.

Both Dwyer and Carroll are serving life terms for murder of Dr. Littlefield.

Barbara's name was injected into both convictions.

First, Dwyer was said to have killed Dr. Littlefield because of something concerning her, and later her father was said to have done the killing because the doctor allegedly had heard "stories" about the girl which Carroll resented.

Weathervane

LOCAL—Snow flurries today, probably turning to rain tonight, and warmer temperature. Light rain tomorrow and slightly colder.

NEW ENGLAND—Generally cloudy today and tomorrow.

Sun rises 6:58 a. m.; sets 4:59 p. m.		
Light all vehicles at 5:29 p. m.		
Barometer	30.27	30.56
Humidity	79	66
Wind direction	N.	NW.
Wind velocity	6	12
High tide—9:27 p. m.		
Height of tide—9 feet 3 inches, p. m.		

BOSTON INCORPORATED 1861
PENNY SAVINGS BANK
2366-1375 Washington St., Boston, Mass.

$2500 BAIL FOR 2 'GAY FLING' BOYS

They dined at Jack Dempsey's and paid $16.50 each to see Joe Louis belt John Henry Lewis into a wavering hulk in less than one round . . . today they are held in Charles street jail, their bail $2500 each, awaiting trial in superior court.

"Was it worth it?"

George E. Derome of Saratoga street and John Enos of Marion street, both East Boston, 18-year-old messenger boys, smiled wryly when they were asked that question today.

ALREADY ON PROBATION

They appeared today before Judge John Duff in Boston municipal court, Derome charged with larceny and Enos with accessory. Their attorney, Wilbur Hollingsworth, pleaded Derome not guilty, and Judge Duff declined jurisdiction.

Sergeant John Dunleavy testified Derome was on probation for assault with intent to rob in connection with the attempted theft of a handbag some time ago.

Dunleavy said Derome disappeared January 24 at the same time that $32,254 was missed from the accounts of the F. L. Putnam Company.

TEMPTED BY MONEY

When he was picked up in New York Saturday Derome told police:

"There I was with all that money, and the temptation was too much. I tossed the securities ($31,000 worth) behind a radiator in the building and took a tunnel train to East Boston where I picked up Enos.

"I told him what I had done and we went to New York. We took a room on West 24th street and paid $12, two weeks in advance.

ROBBED BY GIRLS

"I bought a new hat every day. We went to the fight, but we didn't even have time to eat our candy before it was over. We went riding in Central Park, and we went to the movies twice a day.

"We met a couple of girls in Times Square, and we went out with them."

The happy young romance ended when they found the girls had picked their pockets of $181 and left them flat.

They couldn't pay a bar bill, because they had but 60 cents between them so the bartender, in the immemorial fashion of bartenders, called the cops, and all was up.

Mothers of both youths were in court today. Mrs. Derome, who has announced she will stand by her son, wept when she saw him but smiled a little when she went to the detention pen to greet him for the first time since he left.

American Index

WHERE TO FIND COMICS

Annie Rooney	14	X-9	29
Ruffle	31	Blondie	29
Hatlo	33	Skippy	29
Henry	29	Mandrake	29
Popeye	29	Palooka	34
The Lone Ranger			27
Bringing Up Father			12

FEATURES

Austen Lake	30
Boston After Dark	26
Classified Advertisements	27
Crossword Puzzle	12
Editorial	20
Elsie Robinson	21
Financial	28
General Johnson	21
Girl About Town	21
"Lover and Fighter"	32
"Mr. Cinderella"	25
Radio	13
Society	22
Sports	30, 31, 32, 33, 34, 35
Theaters, Films	16, 17
News of the City	4, 5, 7, 8, 9, 10, 12
News of the Nation	3, 6, 11
News of the World	2, 14

Come to BOSTON to Shop!
A $79 LIVING ROOM SET . . . $48
A TYPICAL VALUE IN THE FEATURED FEBRUARY FURNITURE Savings
now offered in
Boston's VALUE BELT
Furniture and Department Stores
Watch the Ads in the RECORD-AMERICAN SUNDAY ADVERTISER

Engaged

HARTFORD, Conn., Feb. 2 (AP)—Dr. and Mrs. Thomas N. Hepburn, parents of Katharine Hepburn, the movie star, announced today the engagement of their daughter, Miss Marion Houghton Hepburn to Ellsworth Strong Grant of West Hartford.

Mother's Heroism in Vain

Baby Girl Coasts To Death in Bay

Hurtled into Quincy Bay when she coasted over a six-foot sea wall, three-year-old Gloria Bergfors of Sycamore road, Squantum, met death today, despite the frantic efforts of her mother, who leaped into the icy water after her baby.

Stunned by hitting her forehead against sled or sea-wall, the little girl drowned, Associate Medical Examiner George V. Higgins found.

An inhalator squad commanded by Deputy Fire Chief Peter Creedon worked an hour and a half over the child before she was pronounced dead.

The accident happened just outside the Bergfors home, which is on the water's edge. A lawn at the side of the house slopes down to a six-foot wall, at the bottom of which lies Quincy Bay.

MOTHER'S DISCOVERY

While the other three children in the family were at school, little Gloria was allowed out of doors to coast.

Working in the house, Mrs. Margaret Bergfors suddenly realized she had not heard the youngster for 10 minutes.

She ran out and saw the sled-tracks in the snow, led down to and over the top of the sea wall.

She screamed and ran to the wall. Below, lying face down in the water, was Gloria, and a short distance away the sled floated.

Without an instant's hesitation Mrs. Bergfors leaped from the wall into the icy water.

Her screams had attracted Joseph Will, a neighbor on Sycamore road, who ran to the seawall just as Mrs. Bergfors picked up her daughter.

The mother handed the child up to Will, who ran with it into the Bergfors home. Mrs. Bergfors scrambled out and followed.

Will called police and firemen, and Dr. Edward Fentin.

Dr. Fentin found a bad cut on the child's head as firemen set up their inhalator.

Gloria's father, Fred, vice-president and treasurer of the Quincy Oil Company, was notified and hurried home.

After a struggle of an hour and

Continued on Page 26, Column 3

FORTUNE TO WIDOW—Prince Serge Mdivani upset "taking" tradition of marrying Mdivanis when he left quarter of a million to his third bride, the former Louise Astor Van Alen of Newport. Will was written shortly before his death on Florida polo field.

Slain Woman Strangled, Her Body Slashed

WORCESTER, Feb. 2 (AP)—Clothed only in a slip, overcoat and rubbers, Mrs. Martha Anderson, 40, today was slain by strangulation, her body disfigured by slashes inflicted with a beer can opener.

Her body was found in her third-floor room in a Myrtle street lodging house.

Medical Examiner John C. Ward said the woman, formerly known as Peggy Anderson, employe of a Worcester studio, had been strangled to death and that there were two long gashes on her abdomen. The beer can opener was found in the room.

PRINTS ON THROAT

Dr. Ward said the woman's discolored throat bore the prints of strong fingers.

Police immediately began questioning other roomers in the building and said they learned from the landlady, Mrs. Delie Sweeney, that Mrs. Anderson was about to be evicted from her room for non-payment of rent. She had lived at the house since July.

Mrs. Anderson had been separated from her husband, George, for some time, police reported. They sought him for questioning.

LANDLADY FINDS BODY

A 21-year-old son of the victim told authorities he saw his mother about 9 p. m. last night leaving a restaurant.

Mrs. Sweeney said she last saw Mrs. Anderson at 11 p. m. when she left the rooming house.

The landlady discovered the body lying across the bed. The window in the room was locked but police said a person could have left the third floor by way of a piazza door without coming down inside the house.

'Guilty' Plea By Brulatour

NEW YORK, Feb. 2 (AP)—Jules Brulatour, millionaire film manufacturer and husband of Hope Hampton, actress, pleaded guilty through his lawyer today to violating the anti-firearms law.

The three special sessions justices who received the plea from Atty. Max Steuer, set Feb. 10 for sentence.

MDIVANI'S RICHES WILLED 3RD BRIDE

They called him the kind of a husband who always took and never gave.

He was one of the "marrying Mdivanis"—and aristocratic Newport eyebrows were raised ironically when the former Louise Astor Van Alen, darling of the smart summer colony's younger set, became his third American bride.

But today, prosaic, unromantic federal tax bureau records revealed the fact that handsome, debonair, "ladies-man" Prince Serge Mdivani left his girlish Newport widow almost a quarter of a million good American dollars.

According to a will he drew up just before his untimely death on a Florida polo field in 1936, Louise Astor Van Alen Mdivani was to get one-half of his estate.

Tax appraisal figures made public today showed that the estate amounted to a gross total of $630,966.

The net total, after necessary deductions, remained $478,831.

Friends on two continents assumed young Mrs. Mdivani, daughter of an old and wealthy Newport family with Astor and Vanderbilt connections, was probably not concerned with purely material aspects of her legacy from her husband.

Yet those closest to the widow expected her to be greatly pleased by public recognition of the fact that Prince Serge Mdivani was able, anxious, to make generous provision for her.

Her devotion to the memory of the broad-shouldered, boyish Georgian nobleman she took after his two previous American marriages,

Continued on Page 10, Column 2

Love Story of Clark, Carole

Hollywood's favorite romance, the love-story of Clark Gable and Carole Lombard, is to come to its climax with their marriage on March 1. In the first installment of this, the inside story of their wooing, was told how a practical joke made them realize that they really cared for one another, and how they became inseparable.

Here are further episodes in their light-hearted love affair, which, for two years, has kept Hollywood amused and interested.

HOLLYWOOD, Feb. 2—Clark Gable and Carole Lombard came to success in Hollywood the hard way . . .

For five years he tramped the weary road of a $7.50-a-day extra, and finally gave up, left Hollywood and went to New York, where he got a job on the stage.

She was a Mack Sennett bathing beauty—one who could really swim, for a change—and came to stardom by gradual advancements through evening-gown extra parts, ingenue roles and featured parts.

No others have been more successful. Gable is probably the highest paid male star in pictures and, with Shirley Temple, shares the honor of having the greatest box office draw. Miss Lombard earned $467,000 in 1937, to top the industry.

They were both in Hollywood for years before, suddenly, they knew that they cared. That was two years ago, and the realization dawned upon them when she, for a gag, sent him an ancient jaloppy, painted white, with dripping red hearts on each door, for a St. Valentine's Day gift.

CAROLE LOMBARD
Pups Clark's Gifts

Since then they have been inseparable, and their gay adventurings together have been the talk of Hollywood.

Which brings us to the Adventure of the Bearded Men.

Gable was cast in the name role of "Parnell," the picturization of the career of the great Irish patriot, and was told, when getting ready for the picture-making that he would have to grow a beard. That tickled Carole—figuratively, of course, and impishly she determined to do something about it. Besides, no matter what history dictated, or what the studio heads had to say about it, she had made up her mind that Gable in a beard simply wouldn't go.

So Gable still grumbling about it, they started out one evening to have dinner.

He might have become suspicious when she insisted that they go to

Continued on Page 24, Column 1

Groundhog In! Spring Near?

Snow flurries and a little higher temperatures are in prospect, the weatherman said today.

Furthermore, he added, he doubts if the groundhog will see his shadow this afternoon.

According to legend, a shadow would mean six weeks more of winter; no shadow means spring is just around the corner. Officially of course, the weatherman takes no cognizance of this omen.

WARREN
INSTITUTION FOR SAVINGS
3 PARK STREET, BOSTON
Opposite Park St. Subway Entrance
INTEREST BEGINS FEB. 10

CALL SECRET RACE MEETING

A special meeting of the state racing commission, the purpose of which was kept secret, was called today by Chairman Charles F. Connors.

It was reported the commission would discuss the hearing to be held Monday on proposed revocation of dates already awarded Outdoor Advertising, Inc., for racing at an as-yet unbuilt track in Westport.

The new track was awarded dates, including July 4, reported to be the best day in the year, over the protest of Governor-elect Saltonstall, who removed two members of the commission.

DOWNS SEEKS CHANGE

Attorney-General Paul A. Dever has ruled that the new commission can revoke the dates issued by the old one, but suggested a public hearing.

Interests which operate the Suffolk Downs track will ask revision of their dates.

On the dog racing front, Huntington R. "Tack" Hardwick denounced reports of a "slush" fund raised to put over the the Readville dog track.

WELCOMES INQUIRY

He said:

"**These stories are evidently inspired by persons whose interests will be served by delay. The Readville Hound Racing Association will welcome a prompt and thorough inquiry.**"

Mayor Tobin postponed action on the Readville dog track permit on request of the Boston Finance Commission, which said it had heard "many stories of improprieties."

The city council approved the petition.

Projected dog racing at Wareham, to be conducted by the Cape Cod Kennel Club, was also encountering difficulties.

10 Students Hurt In Laboratory Blast

INDIANAPOLIS, Feb. 2 (AP)—Ten Butler University students, all of Indianapolis, were injured today in an explosion which sprayed acid about the chemistry laboratory, in which 35 students were working.

FRANKFURTER AIDE—Mary Elizabeth Thompson of Syracuse is shown at her desk in the United States Supreme Court building after she was named secretary to Justice Felix Frankfurter, former Harvard Law School professor.

International News Photograph Service

Mine Fire Burns Under Dwelling

CARMICHAELS, Pa., Feb. 2 (AP)—A crew of more than 100 experienced mine bosses fought a fire today deep in the mine of the Buckeye Coal Company and almost directly under this western Pennsylvania village. Engineers estimated the fire was directly beneath the home of Arthur Riffle.

Hit Fin Com Stand on Dog Track

At least "one member of the Boston Finance Commission" has been in the pay of the Readville Greyhound Association it was charged today as dissension within the commission itself broke out on the question of investigating a permit for a dog track in Readville.

Signed by the secretary of the commission, a letter had been sent to Mayor Tobin requesting that he defer action on the dog track permit until the commission could investigate "improprieties" of the affair that had "officially been brought to its attention."

It was revealed today that a hasty and special meeting of the commission had been immediately called.

Differences of opinion broke out in the board when certain members complained bitterly that they had not known of the letter that was sent to Tobin asking the delay, it was said.

EXTRA! Basement Men's Store (only)
Open 8 A. M. to 5:30 P. M. FRIDAY

DIRECT ENTRANCE FROM WASHINGTON, HAWLEY, FRANKLIN STS. for this event.

MAIN BASEMENT OPEN 9:30 A. M. TO 5:30 P. M.

Filene's Automatic Bargain BASEMENT for MEN AIR-CONDITIONED

Our 33rd semi-annual offering at no increase in price in over sixteen years

over $1,500,000 worth sold in 32 previous events

2165 MEN'S SUITS TOPCOATS OVERCOATS

tuxedos, reversibles

504 are FAMOUS MAKE or FAMOUS RETAIL STORE surpluses—343 suits tailored in America of imported woolens—620 suits made of fabric from one of America's leading woolen mills.

SIZES

SUITS—34 to 46 REGULARS, 35 to 42 SHORTS, 37 to 46 LONGS, 39 to 46 STOUTS, 38 to 46 SHORT STOUTS

OVERCOATS—34 to 44 REGULARS, 34 to 42 SHORTS, 37 to 44 LONGS, few STOUTS or SHORT STOUTS

$11

TOPCOATS — REVERSIBLES—35 to 42 REGULARS, 35 to 42 SHORTS, 38 to 42 LONGS

TUXEDOS—35 to 42 REGULARS, 36 to 40 SHORTS, few 36 to 44 LONGS, 38 to 44 STOUTS IN LOT

52 FAMOUS NEW YORK STORE SURPLUS $35 SUITS
105 REVERSIBLE COATS (COTTON GABARDINE REVERSE) MADE OF IMPORTED TWEED
248 SURPLUS FAMOUS STORE GROUP $22.50 OR $25 WORSTED and other SUITS
362 WANTED BALMACAAN OVERCOATS PURCHASED UNDERPRICED
50 BOSTON DEPT. STORE SURPLUS TOPCOATS
155 HERRINGBONE SUITS OF ODD LENGTHS OF FABRIC
80 SINGLE OR DOUBLE BREASTED TUXEDOS FROM N. Y. MAKER
91 TWIST FABRIC SUITS MADE IN BOSTON OF FAMOUS MAKER'S FABRIC
100 TRADEMARKED OVERCOATS OF ODD LENGTHS OF WOOLENS
15 SURPLUS $24 TO $35 PITTSBURG STORE TUXEDOS (short or stout sizes)
33 SURPLUS TOPCOATS FROM WORCESTER STORE—and other lots

OUR PLAN—First prices must be low or we lose through automatic reductions—25% after 12 selling days, 50% after 18 selling days, 75% after 24 selling days. Goods given away to charitable institutions after 30 selling days.

Filene's Automatic Bargain BASEMENT

FRIDAY at 9:30 A. M.

WOMEN!

Lord & Taylor

424 FIFTH AVENUE NEW YORK

discontinued 5 mos. to 18 mos.

fine $6.50 to $16.75 SHOES

by some of America's most widely heralded designing shoe craftsmen

MARKDOWNS TAKEN PREVIOUS TO OUR PURCHASE

their $6.50 shoes **$2.95**

their $8.75 to $10.75 shoes **$3.95**

their $12.75 to $16.75 shoes **$4.95**

OUR PLAN—First prices must be low or we lose through automatic reductions—25% after 12 selling days, 50% after 18 selling days, 75% after 24 selling days. Goods given away to charitable institutions after 30 selling days.

Sizes 1a, pumps, open work sandal styles, ties, perforated styles, cut-out styles in luxurious leathers—calfskins, suedes, kidskins, some gabardine and other combinations; some sandals, street, walking, daytime or evening styles—SOME WITH HAND-TURNED OR HAND-SEWN SOLES—sizes 3½ to 9 in AAA to C widths in the lot.

SCORE OF HUB 'DIPLOMA MILLS' FACING PROBE

At least six private industrial schools, offering training in everything from fashion designing and X-ray technique to television broadcasting and motor engineering, are already under fire, and investigations into the management of a score more institutions were promised at the attorney general's office today.

DISSATISFIED with conditions at a Back Bay X-ray school, which is now being probed by the attorney-general's office, Muriel Ort, left, and Ann Nugent have quit as pupils. Several of the students have demanded a refund of their tuition money.

Immediately concerned with a Back Bay school of fashion design where young women, allegedly, were taught dress designing for $500 tuition with the promise of $35 a week jobs on graduation, Assistant Attorney-General Maurice M. Goldman announced he was going to New York to check back records of certain of the schools and their owners.

Chief Postal Inspector John J. Breslin also announced that he was holding his own inquiry into the matter to determine whether false promises had been made in school catalogues sent through the mail.

MOTHER EARNED TUITION

Pretty 19-year-old Mildred Cafferelli of Washington street, Quincy, told Goldman that she entered the school after graduating from Quincy high in 1937, and that she represents 10 other pupils as well as herself.

"My mother went to work in a dress factory to pay the tuition," she said. "After I'd been there a while I found some of the other students had paid $300, or $250, or nothing at all.

"One girl promised to pay when she got her job.

"We had to pay for all our paper and materials, too, and then we were taught nothing. We went to a New York manufacturer and and he told us he would pay only $15 a week because we didn't know anything. The school head had taught us nothing.

"We found she was selling the sketches we made in New York, and selling the dress models we made up—worth anywhere from $50 to $100 each."

NO MODELS AT SCHOOL

Miss Cafferelli said there were no models at the school—as promised—sometimes even no teachers and no classes. Her affidavits were turned over to Lieutenant Frank Hale of the state police for investigation, and the school head and her attorney were scheduled to appear before him.

At the same time, the Boston Institute of Laboratory and X-ray Technique, whose affairs led to the opening of the probe, was still holding classes today.

It has been given until tomorrow to reorganize by Attorney General Dever.

Goldman said Dever was making plans to file a bill with the legislature that would establish and reform laws to provide stricter control of such schools.

PROBE OTHER SCHOOLS

"We are looking into a television school," Goldman said, "that promised jobs to its students they never get. We find its operator has a criminal record and at one time was an oil stock promoter.

"We are going to investigate a Back Bay school in which the instructors were no more than poorly-paid mechanics who often didn't know as much as the students.

"In the mail today alone we got 25 complaints of such schools that Hale and myself will investigate."

Quads Make Texas Four-Star State

GALVESTON, Tex., Feb. 2—Texas, which soon may be nicknamed the "Quadruplet State," today boasted its second set of four children, the tiny Badgett sisters, who are strong and striving.

They are Joyce, 3 pounds 13 ounces; Jeanette, 3 pounds 14 ounces; Joan, 3 pounds 14 ounces, and Geraldine, 4 pounrs, 9½ ounces, daughters of Mr. and Mrs. W. E. Badgett.

How to tell the tiny girls apart was but one of the perplexing problems which confronted the half-stunned father today.

Only a few hours earlier he arrived in a rush from Louisiana, where he works as a construction foreman, and was greeted with the news that Mrs. Badgett had just given birth to quadruplets.

Flabbergasted at the event, which suddenly made his family one of the foremost in the eyes of the nation, the father gasped:

"I don't know what to say—this never happened to me before!"

BRAWL VICTIM DIES

Five days after he was injured in a brawl near a Charlestown cafe, Dennis Dacey, 31, of Beach street, Charlestown, died today of a fractured skull.

'Cat Burglar' Suspect Held

Frederick J. Strasseur, 22, of Brighton street, Charlestown, alleged "cat burglar," was held in Charlestown court today in $2700 bail for the grand jury on seven charges of breaking and entering, plus two larceny charges.

The youth pleaded not guilty to all charges.

He had nothing to say about the exploits which police claimed he related when arrested.

According to police, Strasseur boasted of trapeze technique which made it possible for him to enter and rob 25 places, using rope and rain spouts as equipment.

He collected a total loot of $1500. His arrest was brought about by a girl to whom he boasted of his alleged acts.

Search Is Pushed for Roxbury Bandit Pair

Aided by descriptions offered by a drugstore proprietor and his customer, police today were pushing the hunt for a pair of bandits who escaped after a $30 holdup in Spring street, West Roxbury.

David J. Byrne, pharmacist, was locked in the backroom of his store by the thugs, one of them armed, while Frederick A. Durward of Centre street, West Roxbury, was forced into the cellar after he had proffered an empty wallet.

COMPEL BOMB SHELTERS

LONDON, Feb. 2 (INS)—The government investigating committee today recommended the British government institute compulsory laws requiring that bomb shelters be constructed with all new homes

Beware Measles, Parents Warned

After an overnight report of an increase in measles cases—chiefly from South Boston, Charlestown and the West End—Deputy Health Commissioner Frederick J. Bailey today warned parents to take precautions with their children.

He directed that healthy children be kept away from those with measles or suspected of having measles. The disease itself is not serious, but sometimes has serious after-effects.

Today's list includes 103 cases, of which 42 are in South Boston, 24 in the West End, and 27 in Charlestown. This is the largest list for a single day in several years.

A normal list would include 50 to 60 cases, spread evenly over the entire city.

Janet Carroll Sings at Steubens

Janet Carroll, charming songstress, continues to head the all-star bill this week at the Steuben Vienna room. Miss Carroll is well known throughout New England and appeared for a number of weeks at the Keith Theater during the run of the "Seven Dwarfs." Two shows are presented nightly. Jack Fisher and his orchestra play for the dancing.

st STEPPERS . .

Recommended by many doctors. We believe them to be the safest "first" shoes made. Flexible for freedom and natural development—the semi-stiff sole provides necessary protection for soft bones and tender muscles.

Once a year SALE Ending Wednesday, Feb. 8

our famous 5-Toe Moccasins

Regularly here at $2.25 and $3 — $1.55 — 2 Pairs for $3

FIVE TOES are next thing to barefoot!
. . . yet made to support and help toddling steps. Made as Indians made moccasins—give the same natural freedom—bend with the foot.

FIVE TOES give room to each tiny toe!
. . . so childen's feet may develop naturally. Ventilated so feet may breathe. Toes lined to keep out dust.

FIVE TOES are outgrown before worn out!
. . . made with double soles. Protect bones and muscles from strain. Soles perfectly flat to encourage correct walking.

Hand Sewn Five Toe Playshoes
. . . with stiffer sole and counter, are recommended for heavy babies. Low oxford style only—sizes 4 to 12—smoke, white, brown elk tanned leather, $1.55.

High or low; smoke, white, tan, elk tanned leather. Sizes 2 to 12

THIRD FLOOR—CHILDREN'S SHOE SHOP

JORDAN MARSH COMPANY

Simplifies Your Shopping With

•MERCHANDISE COUPONS•

Convenient . . . . Compact!

For a small down payment you receive a booklet of coupons for making purchases in any department of the store

MERCHANDISE COUPON OFFICES: FOURTH FLOOR—MAIN STORE; SIXTH FLOOR—ANNEX; MEN'S CLOTHING DEPARTMENT—BASEMENT

MOTHER HEROINE IN FIRE RESCUES

WARWICK, R. I., Feb. 2—In a close duplication of yesterday's near-tragedy in this town, a mother, awakened today in a flaming dwelling by a youngster's cries, lowered two daughters from a porch roof, and then jumped herself.

Her husband and two sons slid down a drainpipe and a year-old baby was carried out of the house by neighbors.

The mother, Mrs. Angelo Zuckaro, 38, injured her left ankle when she leaped, despite efforts of neighbors to break her fall.

The house, a double two-story frame building in Woodbury avenue, Conimicut, was badly damaged.

LEAPS TO SAFETY

The fire was discovered by Clarence Jordan, Jr., who lived in the other half of the house. His cries and those of his mother awakened Mrs. Zuckaro.

She ran to a window with her daughters, Dolores, eight, and Shirley Ann, four. They climber out to a porch roof, and Mrs. Zuckaro dropped the little girls to the arms of neighbors. Then she jomped.

Zuckaro and two sons, James Jr., 16, and Joseph, 15, clutched a drain pipe near their bedroom window and slid to safety.

Joan, 1, was cut from off from the others in her crib on the first floor. Mrs. Zuckaro shoted to neighbors where they could find the baby and they rescued the child.

The Jordans were able to leave their side of the house safely before flames broke throu?h.

FOIL DEATH IN FLAMES

Yesterday morning, seven-year-old Jean Pratt awakened her mother, twin brother and a maid in time for them to escape when a $21,000 fire swept their home here.

Mrs. Pratt droped the children 20 feet into a snowbank and then jumped herself. The maid escaped down a rear stairs.

PIMPLY SKIN
due to external irritation
Cleanse clogged pores—aid healing of the sore spots the easy Resinol way. Sample of Ointment and Soap free. Write Resinol, Dept. 39, Balto., Md.
Resinol
Beauty hints by Arline Gould every day in the Boston American.

Longmeadow Chief To Get Jury Trial

A jury trial loomed today for Chief of Police Leo H. Walden of East Longmeadow as he appealed a district court conviction for tipsy driving.

Walden who has been suspended from duty since his arrest by a state trooper several weeks ago, told the court a friend was driving the car.

Film-Radio War One Man Fight

HOLLYWOOD, Feb. 2 (AP)—If the tarring of Tyrone Power from the air means that Producer Darryl F. Zanuck wants the movies to start a war with radio, it appeared today that he will have to do most of the fighting.

Little support was forthcoming elsewhere in Hollywood for the 20th Century-Fox head's opinion that radio hurts movie acters at the box office.

A spokesman for Zanuck called the producer's action the "opening gun" which might lead to the withdrawal of other Fox stars from radio.

Like the studios, officials of networks declined public pronouncements.

Radio sources pointed out that many outstanding film personalities started on the air, that Power's radio rating has never been particularly high, and that, in some instances, notably that of Dorothy Lamour, film figures are under contract to a network and borrowed by studios for pictures.

Zanuck's action, announced yesterday, will remove his super-star after next Sunday from a dramatic program on which he has been appearing.

PRINCESS TURNS ACTRESS

LONDON (AP)—Princess Indira of Kapurthala has broken away from Indian tradition to become an actress on the London stage. She is playing the part of a Turkish slave girl in a new play.

SCOT PIPER—In kilties and plaids, Edith Turnbull, 19, arrives at New York aboard the S. S. Andania. She is head of the Dagenham girl pipers, who will tour the country.

Rank First Lady As Best Tipper

NEW YORK, Feb. 2 (AP)—Railway dining car workers gave the palm today to Mrs. Franklin D. Roosevelt—as the most generous tipper among women patrons.

Members of the Dining Car Employes Union voted Morton Downey, the singer, as the most liberal tipper among entertainers.

They nominated Postmaster-General James A. Farley in the political world, Grover A. Whalen in business, Jack Dempsey in sports and Cornelius Vanderbilt, Jr., in society.

The vote disclosed the average man tips 25 cents, the average woman 15 cents.

R. H. WHITE CO.
WHITE'S for all Victor RECORDS
RCA Record Player with $9 in records $14.95
You may use White's Convenient Payment Plan
WHITE'S—FOURTH FLOOR

TYPEWRITERS!
See these unusual Values at **RAPHAEL'S!**
Imagine! A BRAND NEW ROYAL PORTABLE
$14.95 Complete With Case
A chance to own a genuine ROYAL PORTABLE—Guaranteed for a year—because, fortunately, we purchased this group of discontinued models.
TRADE IN YOUR OLD TYPEWRITER
EASY TERMS
No need to wait! $1 WEEKLY BUYS ANY TYPEWRITER
TRY ONE!
Rent a Brand New Portable 3 Months—$5.00 rent paid applies on purchase. $5.00
Imagine! A BRAND NEW REMINGTON PORTABLE
$18.95 Complete With Case
Because It's . . .
Last year's model—we wish to clear our stock! NOT A TOY—The regular MONARCH PIONEER model.
MAIL OR PHONE ORDERS FILLED!
E. A. RAPHAEL CO. 49 BROMFIELD ST. HANCOCK 8585
New England's Largest Typewriter House

Another Outstanding RADIO VALUE—
R.H.WHITE CO.
Newest 1939 RCA Victor AUTOMATIC TUNING RADIO
Regularly $79.95
Old Set Allowance $20.00
Only $59.95 with your old set
- American and Foreign reception
- 6 New RCA Victor Tubes
- 12-inch Dynamic Speaker
- 3-band Straight-line Dial
- Improved Electric Tuning (6 Stations)
- "Plug-in" for Victrola Attachment
- Beautiful Console Cabinet
- Decidedly an Extra Value

THESE RADIO VALUES ALSO ON SALE IN Our Cambridge Store
● Open Evenings ● Parking for 1000 cars ● Shop leisurely with your husband or wife ● One of Greater Boston's largest Radio and Phonograph Displays ● White's dependable service and guarantee ● Low prices always.

RCA Victor Records and Record Player
RCA Victor Record Player.....$14.95
Your choice of any Victor Records. 9.00
Victor Record Society Review.... 2.00
Total value $25.95
Special at $14.95

You May Use White's Convenient Payment Plan
Small down payment and carrying charge . . . easy monthly payments
RADIOS—FOURTH FLOOR—Also at Cambridge Store—Open Evenings

Boy, 11, Pleads For Bicycle Law

Probably the youngest speaker ever to address a legislative hearing at the State House, 11-year-old Joseph Magsamen of Reboboth today urged passage of a bill to reduce bicycle hazards and discourage bicycle thefts.

ACCUSER — Frances N. Sawicki of South End appears in municipal court and charges Bernard McDonald, 45, stole $3.12 from her handbag in restaurant. He appealed a year's sentence.

Boston Evening American Photos

The boy, mascot of American Legion posts of Bristol county, has spoken before a number of legion posts and auxiliaries. Appearing before the committee on highways and motor vehicles, he wore his little legion uniform.

"I appear before this committee," he said, "in the interests of thousands of boys and girls of the Commonwealth, and in the name of humanity itself.

"Registration of bicycles should be made compulsory. The problem is plain. Every boy and girl is proud to own a bicycle, and probably they love their bicicles as much or more than they love their dogs.

"When a child buys a bicycle, it is hard for his heartstrings when the bicycle is stolen.

"When a working boy, such as a messenger or newsboy, loses a bicycle, it is doubly hard, because he needs his bicycle in his work. Sometimes, also, he is paying on the installment plan, and has to keep up the payments.

"Often there is no way of identifie the stolen property, and recovery is almost impossible. Legislation would help this situation."

A crowd apparently got a "kick" out of listening to the youngster, and applauded him warmly.

Suspect Held In Cafe Theft

Despite the presence of two police officers in a nearby booth, her handbag was rifled of $3.12 while she was having a friendly cup of coffee with two men acquaintances in a Washington street, South End cafe, Frances N. Sawicki, pretty blonde waitress charged today in municipal court.

One of the acquaintances, Bernard McDonald, 45, of Union Park street, South End, was found guilty of larceny of the money and sentenced to one year in jail by Judge John Duff. He appealed.

Miss Sawicki, who lives in Worcester square, testified that McDonald and his friend called her over to their booth. A few minutes later she said she found her handbag was missing.

It was later found under McDonald's chair, the money gone, it was testified.

Police Officers Arthur E. O'Connor and Patrick McDonald, who took McDonald to headquarters, said search of McDonald's pockets produced $3.70.

Number Please?

HAVERHILL, Feb. 2—"When you can't find out your own telephone number, its time to do something," declared Charles A. F. McAree, new work relief head here, as he ordered the instrument on his desk removed.

McAree in taking over his new post called information for the office number but was told it couldn't be done in the case of an unlisted phone.

HEADS N. U. NEWS

Arnold E. Daum of Roxbury has been chosen editor in chief of the Northeastern University News, undergraduate weekly publication, it was announced today by Prof. Norris Potter, faculty adviser.

Why They Didn't Bathe

JERSEY CITY, N. J., Feb. 2 (INS)—Edward Thompson, 26, was making apologies all around today to others at his rooming house.

Soothed by the warm water, he fell so deeply asleep in the filled bathtub behind locked doors that other impatient roomers summoned a hook and ladder company. Fire Captain James Flynn, on a 20-foot ladder, broke the bathroom window and awakened Thompson.

Famous for Flavor

'SALADA' TEA

H-8

"Charge it" the popular Bond way.
Pay weekly or twice a month.
It costs nothing extra.

Ends Saturday Night

Bond's Sale of Spring Suits

Lucky you—if you heed this "Last Call" and get your Spring suit now. One of these jaunty newcomers will make you feel like a new man. And you'll be many dollars to the good.

Monday, they go up to $30
Crisp new Spring styles
(with 2 trousers)
22.85

Save $7.15 this week only
New Rochester Worsteds
(with 2 trousers)
27.85

Park Lane Suits all reduced to $32.85

BOND CLOTHES

Corner Washington and Essex

Open Daily 9 to 6—Saturday 9 to 9

Downey Ousts 7 Appointees By Reardon

Seven employes of the department of education have been dropped by newly-appointed Commissioner Walter F. Downey, it was announced at the State House today.

Downey said the discharges were the result of an investigation made by him, which showed that the seven jobs were "unnecessary."

Two of the seven men were permanent workers; the others were employed on three-months appointments.

All were appointees of James G. Reardon, removed from office by Governor Saltonstall. They were all given 30-days notice.

The discharged workers were not given any hope of being rehired.

OUSTS NEW APPOINTEE

Explaining that the work of the division of university extension, in which they were employed, fluctuates, Downey said that if additional help is needed at any time, $900 clerks from the civil service list can perform the same duties.

The discharged permanent employes are Joseph V. Healy of Willow street, being paid $1560, in the department since 1936, and Joseph Miller, Columbia road, Dorchester, $1440, appointed January 3.

DEAN UNDER FIRE

The temporary employes, all paid $1620, are William F. Duffy, Taunton; Maxwell Shaw, Roxbury; Arthur Tuohy, Arlington; Charles Flannery, Concord, and Edna Granitsas, Marlboro, a member of the school committee of that city.

All except Miss Granitsas were appointed in the closing days of the Hurley administration by Reardon.

Also being considered at the State House today was a sweeping reorganization of the department of conservation, which may oust Curley-appointed Commissioner Ernest J. Dean and his three division heads.

Police Hunt Son Of Wage Chief

SPRINGFIELD, Feb. 2—Search for William Andrews, 19, son of Elmer F. Andrews, federal wage-hour administrator, centered in this city today following the youth's mysterious disappearance from the University of Pennsylvania campus.

Young Andrews, a freshman at Wharton School of Finance and Commerce in the Pennsylvania college, left his dormitory during the past week-end. He left a note addressed to his father in which he declared he was tired of school and was going to get a job.

Friends of the student said the note contained a line to the effect that "I will never see father and mother again." This was not confirmed by the university, however.

Administrator Andrews stated he was not concerned over his son's disappearance.

New York police, notified to locate the youth, missed him by an hour. They were told by friends he had gone to Springfield to visit friends. Springfield police have so far been unable to locate Andrews.

THREATENED — George Ashe, representative from Lowell, today was irked by senders of threatening letters

Boston Evening American Photo

Rep. Ashe Turns Death Note Over To Postal Agents

At the request of American Legion officials, Representative George T. Ashe of Lowell today turned over to postal inspectors a letter threatening him with death if he continued to fight civil service preference for veterans.

The legion officers said they believed the note was sent by a crank, but that he should be punished, whoever he is.

Defying the threat, Ashe intensified his drive to repeal or modify the preference laws.

In all, he said he has received a dozen "poison pen" letters, threatening harm not only to himself, but to his widowed mother and sister, since he began his attack on veterans' preference laws.

Don't Snowball Any Owls!

WALLAGRASS, Me., Feb. 2 (AP)—Alberic Ouellette, 16, a woodsman, told today how he all but paid with his eyes to learn an owl doesn't like snowballs.

Cutting wood with his brother and their employer, W. H. Cunliffe, Jr., they came upon the owl. Alberic tossed a snowball.

The bird swooped down on him, dug its talons in his face and barely missed gouging out his eyes.

Cunliffe and Alberic's brother finally routed the bird.

Damon Runyon writes "The Brighter Side" every day in the Boston American.

"LOVELY TO LOOK AT"
—IT'S NEW!
A glorious WAVE with the new "Side-sweep."
"LOVELY LADY" OIL PERMANENT
$1.45 Complete—no hidden extras
Other Waves $2.00 to $10
UNITED PERMANENT WAVE
8 WINTER ST., SUITE 404
Devonshire 0081

4 MONTHS AGO WE OFFERED YOU A NEW HIGH STANDARD OF QUALITY MILK....

READ WHAT THE *SUPERTEST* COUNCIL SAYS ABOUT THIS MILK TODAY

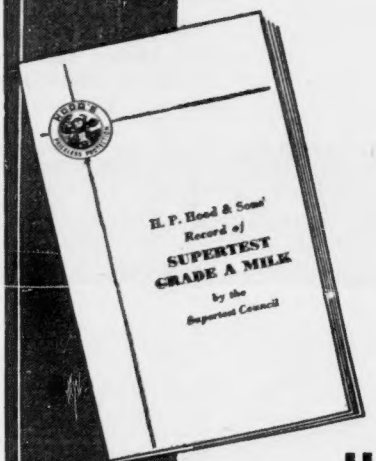

This leaflet has important news for you. It tells you the story of how the *Supertest* Council has checked—in 11,737 separate tests—and approved the nourishment and purity of Hood's *Supertest* Grade A Milk. It tells you how Board of Health officials have confirmed the outstanding character and protection of this Milk. It tells how new equipment, new methods of close cooperation with *Supertest* farmers, have produced a higher standard of Milk quality.

If you want this information to help you decide what is best for your family, your Hood Route Man will show it to you—or call CHArlestown 0600 for a free copy!

HOOD'S PRICELESS PROTECTION

HOOD'S *Supertest Grade A* MILK

The Quality Milk with Superior Flavor

Newton School Teachers' Pay Boost Delayed

More than 140 Newton school teachers opened their monthly pay envelopes today and discovered somebody had forgot to include the yearly automatic increase.

But Daniel A. White, comptroller of accounts, said it wasn't a matter of forgetting at all, simply a matter of the new state law prohibiting a city to make salary increases until the board of aldermen passes the annual budget.

The Newton aldermen won't get around to the budget until April, but Comptroller White said:

"The bill is retroactive. As soon as the board approves the increase each employe of the Newton school department will receive the automatic increase from January."

5 Lawyers Face Hub Disbarment

Disbarment proceedings against five Boston lawyers have been voted by the grievance committee of the Boston Bar Association, the Boston Evening American learned today.

The committee will ask the association at its next meeting to approve filing of complaints in court against the five attorneys.

Three of the men in question are members of the Massachusetts bar who have committed no offense here, but have been disbarred in other states.

The committee believes Massachusetts should honor the disbarment order of a sister state.

The other two have been charged by clients with failing to pay over money received by them in settlement of cases.

The grievance committee is still investigating "ambulance chasing" complaints against a number of lawyers accused of activity at the Boston City Hospital.

Harvard Youth Tests Auto Law

One of the fine points of law developed today when Edward S. Underwood, 29, Harvard graduate student an assistant squash coach, appeared in East Cambridge district court.

Police charged Underwood, who lives in Agassiz street, Cambridge, with operating a motor vehicle while under the influence of liquor.

Underwood's car was parked in Coolidge avenue, they admitted, at the time of the complaint.

The motor was running, however, police charged, and that is the point at issue.

Underwood pleaded not guilty and asked for a continuance.

Judge Robert Walcott set February 10 as the hearing date.

Mrs. Sidley's Will Admitted to Probate

RACINE, Wis., Feb. 2 (AP)—Judge J. Allan Simpson today admitted to probate the will of Mrs. Maybelle Horlick Sidley, ending a court fight involving a share of the Horlick malted milk millions.

William Horlick Sidley, only son of the malted milk heiress, had attempted to break the will on the ground that his mother had been unduly influenced by W. Perkins Bull, Toronto barrister, one of the beneficiaries. Mrs. Sidley died last July in Bull's home.

SPAGHETTI

Recipes on every package

SUICIDE OF TELLER PUZZLE TO POLICE

WORCESTER, Feb. 2—Police sought today to determine why an eminently respectable banker, in good health, and with no obvious peculations traceable in his accounts should leave home mysteriously and then, almost twenty-four hours later, blow out his brains.

All usual theories have failed to make sense in the investigation so far into the suicide of Clarence D. Cole, 38, bank teller and father of four children, who, apparently, shot himself to death with a rifle in his automobile, parked on a lonely road near Sterling.

Mrs. Cole is sequestered in the Cole home, 12 Nevada street, with the children, Charles, 15; Alton, 14; Frederick, 10, and Joanne, 4.

That he may have contemplated suicide for some time, however, was indicated by the purchase of the rifle January 17, for which he paid $4.58, for no apparent use.

The body was found by Stephen C. Doyle of 95 Edmonds street, Woonsocket, R. I.

Japs Plan New Push, Order Yankees Out

SHANGHAI, Feb. 2 (AP)—Japanese warned foreign consuls today they planned an immediate offensive against Lushan Mountain and advised that the estimated 85 foreigners, including a dozen Americans, there be evacuated before February 10.

HOLLAND PREPARES

SINGAPORE (AP)—Holland is hastening preparations for air defense in the Dutch East Indies. Three squadrons of new Dornier flyingboats will shortly be stationed in the Molucca Islands.

ELBOW MACARONI

Recipes on every package

You'll bless those famous cooks, your Boston ancestors, with every forkful of this hash!

PRUDENCE CORNED BEEF HASH

Prudence OF BOSTON

ROAST BEEF HASH • LAMB AND BEEF STEWS • BEEF LOAF

EGG NOODLES

Recipes on every package

JOIN THE THOUSANDS WHO SAVE UP TO 10¢ A POUND ON FINE, FRESH COFFEE

You know that Bokar is really fresh coffee because you see it ground before your eyes. You know it is a superb blend of high quality beans—your first taste tells you that. And you wonder how we can sell Bokar Coffee at such a low price. Savings in packaging, distribution and selling costs are passed on to our customers—A&P takes a very small profit. That's why thousands of women who formerly paid higher prices have changed to fine fresh Bokar Coffee and save up to 10c a pound. Serve it tonight!

AT ALL A&P STORES

AT ALL A&P Food Stores

EFFECTIVE IN BOSTON & VICINITY THROUGH SATURDAY, FEB. 4TH

OUTSTANDING VALUES THIS WEEK At All A&P STORES

TEMPTING—FANCY YOUNG AND PLUMP

DUCKS

AT THE LOW PRICE OF ..... 17c LB.

Boneless Scrod HADDOCK FILLETS LB 10c

FRESH FROM FLORIDA WITH ALL ITS GARDEN CRISPNESS

GREEN BEANS

AT THE LOW PRICE OF ..... 7c LB.

regular EVERYDAY LOW prices!

FRIEND'S BEANS	2 28 oz CANS		25c
B&M BEANS	2 28 oz CANS		25c
ANN PAGE BEANS	Plain or with Tomato Sauce—16 oz can		5c
KELLOGG'S CORN FLAKES	3 8 oz pkgs		20c
CORN FLAKES	SUNNYFIELD	8 oz pkg	5c
KELLOGG'S ALL BRAN		18 oz pkg	19c
PEA BEANS	SUNNYFIELD CALIFORNIA	1 lb pkg	6c
ANN PAGE PRESERVES	Ex Straw & Rasp—1 lb jar		17c
ANN PAGE MELLOWHEAT	Cereal	28 oz pkg	15c
RINSO	GRANULATED SOAP	2 large pkgs	39c
OXYDOL	GRANULATED SOAP	2 large pkgs	39c

IVORY SNOW	Large Size Pkg	21c
SUPER SUDS	Large Pkg	19c
AUNT JEMIMA PANCAKE FLOUR	20 oz Pkg	10c
PANCAKE FLOUR	Sunnyfield 20 oz Pkg	5c

and don't forget A. & P. BREAD delivered fresh every day.

100 Driven Out In Dorchester By $7000 Fire

Smoke and flames drove 100 persons, including more than a dozen small children, into snow-filled streets early today from a Wilder street, Dorchester, apartment building.

Responding to a double-alarm, firemen found sheets of flame bursting from windows on all three floors of the building. Total damage was estimated at $7000 by District Chief Daniel J. Hurley.

Dense smoke rolled through the corridors and fire cut off all attempts of occupants to escape by the rear exit, but entire families raced the length of the structure to safety.

According to fire officials, a group of men returning home late from a card party noticed smoke billowing from a basement window and rang in the first alarm.

Within a few minutes flames had spread through the bathrooms and kitchens of apartments above. So rapid was the fire's progress that several mothers had time only to pull their children, still sleeping, from bed and run.

Families whose homes were most seriously affected by the blaze were Mr. and Mrs. Oscar Berg and three children in a basement apartment; Edward Feldman and Jacob Marder, first floor; Samuel O. Silver, second floor, and Harry Scheinfeld and Harold Goodsnyder, third floor.

DEVOTION—Love of the former Louise Astor Van Alen for her late husband, Prince Serge Mdivani, amazed Newport as she was constant visiter to his grave in Berkeley Memorial cemetery.

Mdivani Fortune Left To Third U. S. Bride

Continued from Page 3

amazed smart society of Europe and America.

Prince Serge was Louise Van Alen's second husband. Her first was his brother, Prince Alexis Mdivani. That was not a happy union and ended in divorce.

Between Serge and Louise, however, it was a love-match from the start.

KILLED IN MONTH

Their wedding was at Palm Beach, Fla., February 8, 1936.

A scant month later, Prince Serge was killed, riding with his usual dashing recklessness in a hard-fought polo match, at which his bride was a spectator.

She sent his body home to Newport for burial in fashionable Berkeley Memorial cemetery, in nearby Middletown.

Beside his grave, she ordered another grave dug.

"That will be mine," she said. "I want to be by his side, in the end."

Month after month, she went—quietly and alone—to the cemetery to keep vigil at Prince Serge's resting place.

LONG IN MOURNING

She wore mourning long after the usual period.

Dropping out of society completely, she sought to assuage her heartbreak in feverish travel.

Yet from each of her frequent trips across the continent, to Europe, to the tropics, she always returned, unannounced, to visit the grave in Berkeley Memorial cemetery.

Pola Negri, the film beauty, might have been Prince Serge Mdivani's first wife.

Mary McCormic, the opera singer, might have been his second love and his "glamour bride."

But Louise Van Allen Mdivani believed his heart was wholly hers at last.

Today the world knew she was the wife to whom he gave and not from whom he took.

Civil Service Course Opens Tomorrow

Patrick F. Hynes of the Boston school department and the division of university extension in civil service subjects will open a course for the Massachusetts Department of Education on "Preparation for the Federal Civil Service Customs and Immigration Inspectors' Examinations" beginning tomorrow at Harvard hall, Harvard University.

U. S. Taxes in State 178 Million in 1938

Massachusetts citizens and corporations paid a total of $178,743,051 in taxes to the federal government in 1938, as compared to $190,485,556 in 1937, it was announced today.

Of the 1938 taxes, $39,968,071 was in corporation levies, $54,875,501 in individual taxes, and $25,675,161 in payroll taxes.

Icy Heroism

NORTHAMPTON, Feb. 2 (AP)—The task of rescuing a sparrow was just part of a day's work for the Northampton fire department.

Chief John L. Lucier and Fireman Paul Driscoll scaled a ladder to extricate the bird whose tailfeathers and one leg were held fast in ice which coated the eaves of a house.

Police Serve As Bearers for D. F. Sullivan

Six policemen, assigned by Superintendent Fallon, served as pallbearers at the funeral today of Daniel F. Sullivan, retired, who for long years was assigned to the Brighton police station. The funeral was from the Sullivan home, Dustin street, Brighton, with requiem high mass at St. Columbkill's Church.

Mr. Sullivan was the father of Rev. Columba W. Sullivan, S. J., and of Sister Xaveria and Sister Columbiere, of the Order of St. Joseph.

Advertisement

You're Too Young To Be Gray!

Use GRA-NO-MOR

GRA-NO-MORE IS NOT A DYE. It is a hair coloring which brings back the NATURAL color of the hair. Don't let your gray hair cheat you out of your job or the love and happiness younger men and women enjoy. GRA-NO-MOR abolishes gray hair worries. Grayness disappears like magic and the change is so gradual and so perfect that your friends forget you ever had gray hair. GRA-NO-MOR imparts color and charm. NO FUSS, NO STAINS, simple to use. Money-back guarantee.

89 cents—8 oz. bottle

EPSTEIN'S DRUG STORE

2 Scollay Sq. (only) Boston, Mass.

(Mail orders filled; $1.00 postpaid. Send cash, check or money order)

At 11:40 A. M. all lost and found ads advertised in the Record-American-Sunday Advertiser are broadcast without charge daily over radio station WMEX (1500K).

FINAL MARKDOWNS

FUR COATS $9.75 and up

OUT They GO!

Beautiful FUR COATS, Swagger Coats, Boxey and Princess Models. SIZES FOR MISSES AND WOMEN. ALL GENUINE FURS YOU MUST SEE THEM

Special Rod used $9.75 for coats

A sample lot of beautiful fur trimmed cloth coats $5.00 up

MAX'S LOAN OFFICE

185 BROADWAY BOSTON

3 Blocks from Subway Terminal

THURS., FRI., SAT. At Kane's Warehouse

FEBRUARY SALE

Sensation! 10 Piece Room Outfits

Good Used Furniture — Cash or Credit, Free Delivery

Choice $14 For 10-Pc. Bedroom Parlor or Dining Room. RUG Included!

10 PC. PARLOR OUTFIT — 10 PC. COMPLETE 3 pc. settee, floor lamp & shade, bridge lamp & shade, end table, 2 pictures. $14

10 PC. BEDROOM OUTFIT — 10 PCS. IN ALL Dresser, bed, chest, 2 pillows, $14 rug, 3 pc. boudoir set

10 PC. DINING OUTFIT — 10 PCS. IN ALL Table, Buffet, 6 Chairs, lamp and shade $14

5 ROOMS COMPLETE 30 Pieces in All! Parlor, Bedroom and Dining Room With Rugs Included $42 $2 Weekly

Extra Special! Just 60 NEW Foot Stools 39c Cash & Carry Choice of Colors

Hundreds of Bargains! Open Mon., Thurs. & Sat. Nights Till 9 P. M.

Huge Sale of **BEDS $1.59** Be Here Early!

Dresser or Chest $3.25

26 Floor Lamp with Shade 59c

New Bedroom Curtains 39c Pr.

Electric Washer $7.95

Bedroom Chair 75c

Odd Vanities $2.98

Good Size Crib $2.98

Room Size Parlor Rugs $4.39

Buffet Mirrors 50c

Kitchen Range $10.95

Foster Bed and Spring $3.95

KANE'S Warehouse Store (Good Used Furniture) 208 Camden St., Roxbury

Off Columbus Ave., 2 Block from Mass. Ave. REAR OF N. E. CONSERVATORY OF MUSIC

LOUNGE & COGSWELL CHAIRS $2.95 Many to Pick From

Porcelain Enamel 5 Pc. Break-fast Set $3.95

Cotton Mattresses $1.98

Parlor Oil Heater $3.25

Nothing Like It Anywhere!

THE "SPORTS CAVALCADE"

A New Full-Page WEEKLY FEATURE

Brilliant columns and authoritative opinions and comments by these star sports writers—EVERY SUNDAY!

★ JACK CONWAY
★ AUSTEN LAKE
★ JOE CASHMAN
★ BILL CORUM
★ BOB CONSIDINE
★ DAN PARKER
★ ED COCHRANE

The greatest presentation of Sports News, Sports Columns and Sports Comments offered by any New England newspaper.

Watch for the

"Sports Cavalcade" EVERY WEEK

Beginning February 5 with the

SUNDAY ADVERTISER

Largest Newspaper Circulation in New England

Hub Greeter 'Fit' In Spite of Gaiety

For all of his reputatioin as a gay host and lavish spender, the late Colonel Thomas J. A. Johnson, onetime Boston city greeter, was "sound as a nut" physically and took regular boxing lessons almost to the time of his death, a brother testified today.

The witness, William P. Johnson, was recalled to the stand in [illegible]

"COCKTAIL HOSTESS"

[illegible]

IN BUFFOON ROLE

William P. Johnson testified [illegible]

"My brother Tom had the finest body I ever saw," the witness told judge and jury. "Tom was sound as a nut. He continued to take boxing instruction regularly, almost up to the time of his death."

[illegible]

"I don't suppose you were ever in the ring with him?"

"Once—and that was enough," the witness testified, getting a laugh from jury and spectators.

[illegible]

GIRL GUIDE, and only one in New Brunswick, is Helen MacDonald, 22, of St. John, N. B., who will perform at Sportsmen's Show here. She went to business college for a year but found it "too tame." The show opens Saturday

N. Y. Sues to Bar Publication of 'Daily Worker'

NEW YORK, Feb. 2 [illegible]

[illegible]

Urge Holiday For March 17

[illegible]

DAVIS' SPECIAL PURCHASE SCOOPS AGAIN!

NOW! Table Model RADIOS

$5.95 Complete

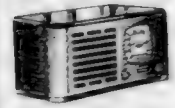

Other Sensational Values!

39.95 19.95 24.95 16.95

19.95 14.95 14.95 5.95

39.95 29.95 16.95 9.95

16.95 9.95 17.95 10.95

CONSOLE 39.95 19.95

NEW! Use the DAVIS PAYMENT PLAN

DAVIS' HARDWARE STORES INC. 124 SUMMER ST. Near High—Han 0869

Mixing Drinks All Evening Long?

"LIGHT" IS RIGHT

Most hosts in America agree on this: in choosing a whiskey, "LIGHT" IS RIGHT! So it's no wonder that Friendly* Schenley's Red Label Whiskey is so popular all over the country! This full 90 proof whiskey is soft, delicate in flavor—and *LIGHT!* It's "melded" for smoothness by an exclusive Schenley method. It's a whiskey that you'll serve with pride, enjoy with pleasure. And it will convince *you too* that "LIGHT" IS RIGHT!

*Friendly to your taste.

For a richer Blended Whiskey, try Schenley's Black Label, also full 90 proof, has a more pronounced flavor . . . costs slightly more. 60 per cent grain neutral spirits

SCHENLEY'S Light RED LABEL

SEVENTY PER CENT GRAIN NEUTRAL SPIRITS BLENDED WHISKEY—COPR. 1939, SCHENLEY DISTILLERS CORP., N. Y. C.

SCHENLEY'S RED LABEL Pint $1.15 Quart $2.19 | SCHENLEY'S BLACK LABEL Pint $1.45 Quart $2.85

OK THE CO-OPERATIVE BANKS of MASSACHUSETTS ARE THRIFTY BANKS

Another way of saving Successful Saving is Systematic Saving. Ask your local Co-operative Bank.

YOUR SAVINGS INSURED IN FULL UNDER MASS. LAW!

BRINGING UP FATHER

Jiggs Didn't Expect This

By George McManus

VICTIM UNIDENTIFIED

... a man about 35 found ... frozen.

SUPERFLUOUS HAIR

Leading Skin Specialists Recommend Miss Nina Rappoport as one of the best Electric Needle Specialists in New England

NINA RAPPOPORT

2 WINTER STREET BOSTON

'GET THAT MAN' FUND DRIVE CRY

"Get after that man you missed the first time," was today's order for workers in the Greater Boston Community Fund drive.

"Despite the zeal of solicitors and the generosity of employes' groups who are exceeding their quotas, the present fund of $2,984,000 is short $1,681,000 of the minimum goal," appealed Stuart C. Rand, general chairman.

If ...

PUPILS GIVE PENNIES

...

"We each gave as many pennies as we could. Everybody was glad to help."

...

PHONE WORKERS AID

...

SLAYER EXECUTED

... for the gun murder of Patrolman Aaron Laubach during a ...

New Bus Lines Boost El Deficit To $3,140,686

Taxpayers of 14 cities and towns in Greater Boston are expected to make up ... of a $3,140,686 deficit reported by the Boston Elevated Railway for the fiscal year ...

...

At the same time there was a drop ... in the number of passengers ...

...

Borah Apparently Escapes Pneumonia

WASHINGTON, Feb. 2 (AP).— ...

... night without experiencing any material change. His physician said there appeared to be no present ...

Wants Tonsils Out Before Dying in Chair

ATLANTA, Ga., Feb. 2 (INS).— Although he is scheduled to die in the electric chair February 14, Norman Williams, 25, thinks he ought to have his tonsils removed. His throat has been troubling him and he would like to have that little matter attended to before he goes.

He was examined, however, by Dr. J. C. B...ock, Fulton County physician, and informed his throat was so much improved the operation would not be "necessary." It was quite a disappointment to Williams.

Michael Comerford, Producer, Is Dead

...

BABY DIES OF BURNS

...

IT'S A FACT!

...

SALICON TABLETS—25c

Smokers find Camel's Costlier Tobaccos are Soothing to the Nerves

TODAY'S RADIO BROADCASTS—THURSDAY, FEB. 2

	590 K—WEEI	990 K—WBZ	1230 K—WNAC	1410 K—WAAB	1500 K—WMEX
5:00	Rep Robert Luce	Dance Interlude	Detective Sketch	Racing Matinee	Reading the Funnies
5:15	The Boston Hour	Children's Story	Your Family Mac	Racing Matinee	Today's Winners
5:30	Fred Garrigus Orch	Wesleyan at Navy	All American Boy	Racing Matinee	Today's Winners
5:45	The Mighty Show	Adventure	Sketch	Racing Matinee	Children's Program
6:00	News	News	News	Dinner Concert	News
6:15	"Home Wing"	Dance Rhythm	Sports Roundup	Dinner Concert	Boston Review
6:30	Jay Worthy Sport	Interlude Swingfest	Spotlight Revue	Dinner Concert	Sports Trail
6:45	Rhythm Revue	Radio Rumors	Musical Roundup	Johnson Family	Russell Byrd Orch
7:00	Supreme Ice Talk	Jay Allen	Amos n Andy	News	Earl Lowe Orch
7:15	Dreams Time	Col Persons	Vocal Varieties	Jack Fisher Orch	Five Star Final
7:30	Joe Penner Show	Hayden World	News Drama	Serenade	Pete Herman Orch
7:45	Joe Penner Show	Elvira Rios Song	Don't Believe It!	Serenade	Dance Music
8:00	Kate Smith Hour	Miss Cecil Liberties	Rudy Vallee Hour	The Green Hornet	The Worcester
8:15	Kate Smith Hour	Miss Cecil Liberties	Rudy Vallee Hour	The Green Hornet	American Legion
8:30	Kate Smith Hour	Miss Cecil Liberties	Rudy Vallee Hour	Sinfonietta	Claire Dillon Songs
8:45	Kate Smith Hour	Miss Cecil Liberties	Rudy Vallee Hour	Sinfonietta	Johnnerre Steel
9:00	Bowes Amateurs	Miss Cecil Liberties	Good News of 1939	Jack Fisher Orch	Disabled Veterans
9:15	Bowes Amateurs	Whispering Choir	Good News of 1939	Jack Renard Orch	Disabled Veterans
9:30	Bowes Amateurs	Town Meeting	Good News of 1939	Famous First Facts	Russ Byrd Orch
9:45	Bowes Amateurs	Town Meeting	Good News of 1939	Famous First Facts	Wentworth Boots
10:00	Tune Up Time	Town Meeting	Bing Crosby, Variety	Paul Dever Dinner	Wentworth Boots
10:15	Tune Up Time	Town Meeting	Bing Crosby, Variety	Paul Dever Dinner	Armenian Boots
10:30	Tune Up Time	N E Likes It Over	Bing Crosby, Variety	Larry Clinton Orch	Wentworth Boots
10:45	American Symphony	N E Likes It Over	Bing Crosby, Variety	Larry Clinton Orch	Armenian Boots
11:00	News	News	News	Hockey Reports	Earl Lowe Orch
11:15	Jimmy Dorsey Orch	Music You Want	Weather	Lawrence Welk Or	Jesse Hardy Orch
11:30	Cab Calloway Orch	Music You Want	Chas Barnett Orch	Bill Carlson Orch	Road to Fame
11:45	Cab Calloway Orch	Music You Want	Chas. Barnett Orch	Bill Carlson Orch	Road to Fame

Koussevitzky In Gay Mood

By RUTH MARSTERS
Music Editor

White wigs shimmering in candlelight, lace ruffles cuffing hands about to devote themselves to Haydn's "Farewell" Symphony, Serge Koussevitzky (alias Haydn) ready at the spinet—such the scene presented last evening in Symphony Hall when the curtains parted for the opening of the "Concert Extraordinaire."

JOIN UP! IT'S EASY!

★ SPECIAL BEGINNERS RATE

50c A Lesson

★ Complete Course
★ 10 Lessons
★ 10 Weeks $5

Learn to Play Before You Buy
WE PERSONALIZE ACCORDION
Terms as low as Dollars Per Week
Applications Limited to Act at Once

Boylston Piano Co.
423 Boylston St., Boston
COM. 3400

Connery Names Middies, Cadets

WASHIN[illegible]

WINANT TAKES OFFICE

Over 2 Years Vicks Nasal Spray has been used in Hospitals & Physicians' Offices

CLEARS STUFFY HEAD

Helps Prevent the Development of Colds, too

[illegible], it's easy to relieve head cold discomfort. Just put a few drops of Vicks Va-tro-nol in each nostril and the magic Va-tro-nol action begins! Va-tro-nol relieves head-clogging congestion, reduces [illegible] membranes, clears away the mucus, helps to keep the sinuses from being blocked by the cold. Soon you breathe again!

NEXT TIME, don't wait until your head is all stuffed up. At the first warning sneeze or sniffle, use Vicks Va-tro-nol at once. It helps to prevent many colds that otherwise develop. Vicks Va-tro-nol is used and recommended by many [illegible] Just follow the simple directions in the package. Follow early [illegible]

VICKS VA-TRO-NOL

TODAY'S CROSSWORD PUZZLE

By Eugene Sheffer

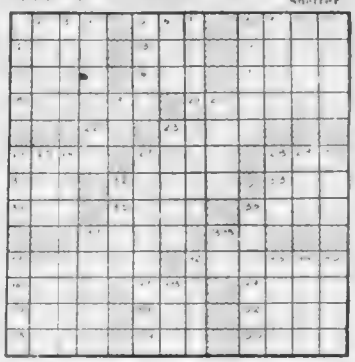

HORIZONTAL

1 What city is the capital of Peru?
5 Weight of an ounce Russian
8 Table land
12 Egypt
13 Period
14 Measure of length
15 In what old law was the miracle of turning water into wine mentioned?
16 Go in and out
17 Via
18 Silicon surface
20 Who sought to overthrow Rehoboam and was guiltless?
22 Pronoun
24 Plunge into water
26 Norse naval god
27 Libyan lake
28 Pronoun
31 Italian household deity
32 What is the third largest city of Europe?
33 Anglo-Saxon money of account
34 Affirmative
35 Silkworm
36 Crooked
37 Greek god
38 [illegible] name
39 [illegible] master of Cecil
40 Where the [illegible] Russia goes around
42 Dictator in Judea
46 Where [illegible] [illegible] Secretary of State
47 Nursing toy
48 Harper
49 Accompanies
51 Dress
52 Cabbage
53 Part of a harness
54 Guided

VERTICAL

1 Denmark fairy
2 Russian tsar
3 Amount weight measure
4 Who wrote "The Saint's Return"?
5 Cupid's of a flower
6 Sooner than
7 What island is separated from Corsica by the Strait of Bonifacio?
8 French river
9 To care for publication
10 Pot for green fodder
11 Solar disk
12 Latin conjunction
21 Birds
23 Feminine name
25 Tone in Guido's scale
28 [illegible]
29 Beam
30 Anger
37 Pertaining to mother and father
24 Forward part of a vessel
29 Make a mistake
30 Period
31 Persian fairy
36 What land was known as "Seward's Folly"?
37 Who is the radio partner of George Burns?
34 Type measure
40 Vessel
41 Melody
43 On the shady side
42 Fruitless
44 Faithful (poet.)
44 Bulging earthen pot
45 Sacrificial ox
46 Poem

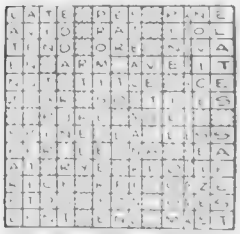

YESTERDAY'S ANSWERS

Advertisement

Relieve Kidney-Bladder Passages
WITHOUT DIURETIC PILLS

Feel better at night.

[illegible] Santal Midy Capsules at [illegible] Midy is capable [illegible] and Santal Midy [illegible] a city of the urine which is the [illegible] cause of many kidney-bladder troubles. Santal Midy Capsules act on [illegible] soothe, check, and help [illegible] system with strong [illegible] Santal Midy and you [illegible] but are well worth it. Insist on Santal Midy Capsules at your druggist.

Advertisement

POSLAM IS YOURS FOR A BETTER COMPLEXION

Now you can have the benefit of this concentrated, yet gentle ointment to cure for your skin. Used for years by many physicians and nurses to relieve the distress of eczema and similar skin irritations it has been found to be equally valuable for unsightly surface pimples and blotches. You need only try a single box to be convinced, because Poslam works fast penetrating the outer layers of the skin, soothing and promoting healing. Get a box today from your druggist, only 50c and improve your complexion.

SAVE AT BROWN'S! Over 227 Floor Sample USED AND REPAIRED MATTRESSES While They Last $1.44 95c, $1.95, $3.50

HUGE Go-Prices!

IN BROWN'S 3-DAY CLEARANCE
Floor Samples, One-Of-A-Kind, Used and Re-Damaged Furniture—Greatly reduced for Thursday, Friday and Saturday!
Be Here Promptly at 9—For the Best Selection

Bought From one of New England's Leading Chain Furniture Stores Recently

While They Last Only A Few EASY TERMS On Used STUDIO COUCHES $3.98

New—But Imperfect! Porcelain Top Breakfast Sets $11.95

ALL 3 PIECES Used Sets $77 Easy Terms

Others at 14.95 22.50 etc

Used Cold Weather Special OUT GO 27 HEATERS $3.95 $4.75, $4.95, $11.95

3 ROOM OUTFIT—Used $45

Just 4—3 Pc. BEDROOMS Never Sold to Dealers $11.95 Used Easy Terms

Used Stoves All Good! CLEARANCE of 17 Stoves $9.85 up Easy Terms

Open Monday, Thursday and Saturday till 9 P. M.

BROWN'S FURNITURE STORE

New England's Largest Used Furniture Store

757 WASHINGTON ST., BOSTON

U. S., BRITAIN, FRANCE IN WARPLANE PACT

New Secret Alliance Revealed in London

By WILLIAM HILLMAN

Copyright, 1939, by International News Service

LONDON, Feb. 2—President Roosevelt has tacitly agreed to an Anglo-American-French industrial and technical alliance in a momentous secret move to help swing the balance of air might back to Europe's democracies, it was learned from one of Britain's highest government authorities.

Through this three-way agreement—aimed directly at Germany and Italy Roosevelt has paved the way for Britain and France to purchase the finest and most formidable American war planes.

The two European nations [illegible] of America's vast industrial capacity and its technical and metal- [illegible]

INTERVENTION IN EUROPE

[illegible]

"The President's maneuver will give Britain and France the ability to harness industrial production to produce quickly and at any given moment the latest types of air machines in order to counteract enemy surprises as well as build up our air forces immediately."

ALLIANCE REVEALED

It is believed certain that [illegible] air information has already been exchanged between Britain, France and the United States [illegible]

[illegible] number of American warplanes in Canada in the event of a war in [illegible]

[illegible] French manufacturing, filling the gaps in Anglo-French air defence [illegible] combined strength of Italy and Germany.

HOOVER WARNS OF F. D. PLAN

By CHARLES N. WHEELER

Special to Boston Evening American

[illegible]

"Our foreign policies in these major dimensions must be determined by the American people and the Congress, not by the President alone.

[illegible]

SOUNDS WARNING

Quoting from the President's [illegible]

"Mr. Roosevelt now proposes to expand these policies.

"This new policy means that we are to determine who are the aggressors in the world.

[illegible]

"1—Shall we reverse our traditional policies?

"2—Shall we set ourselves up to determine who the aggressor is in the world?"

POINTS TO DANGERS

"3—Shall we engage in embargoes, boycotts, economic sanctions against aggressor nations?

"4—Shall we do this where the western hemisphere is not attacked?

"5—Shall we provide an armament greater than that necessary to protect the western hemisphere from military invasion?

"6—Shall we take collective action with other nations to make these more than words and short of war policies effective?

"7—Are we to be the policemen of the world?"

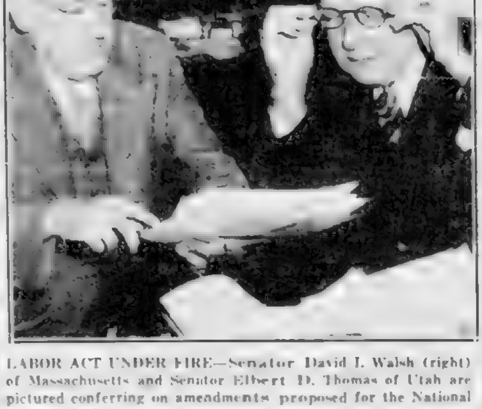

LABOR ACT UNDER FIRE—Senator David I. Walsh (right) of Massachusetts and Senator Elbert D. Thomas of Utah are pictured conferring on amendments proposed for the National Labor Relations Act.

WALSH SCORES F. R.'S WAR PROPAGANDA

WASHINGTON, Feb. 2 (AP)—Senator Walsh (D.) of Massachusetts said today there was "a great similarity between the propaganda urging the United States to join forces with European democracies now to protect our own democracy and the propaganda which preceded the World War."

[illegible]

"The only objective is trade interests, business interests, or complete disregard of the lives of American people and their future prosperity and welfare."

[illegible] of peace and the [illegible] war.

[illegible]

He demanded that the United States [illegible] "We [illegible] to keep away from European [illegible] and defend our own democracy before we attempt to defend other democracies."

Japs Rout Soviets In Border Foray

TOKYO, Feb. 2 (INS). The Japanese news agency Domei reported [illegible] that 100 Soviet troops [illegible] Manchukuo [illegible] of Manchuli.

Japanese [illegible] and drove off the Russians, who left behind five killed and three wounded [illegible] the second border clash reported [illegible]

Demand F. D. R. Tell U. S. Stand

Continued from Page 2

than said that he wanted [illegible]

[illegible] exchange [illegible]

"The stabilization fund is not being used directly or indirectly in any way to help any country to make any purchases of any merchandise."

A [illegible] was [illegible] by Senator Henry Cabot Lodge, Jr. (R.) of Massachusetts and Senator [illegible] warned [illegible] with France or England would [illegible] country in the event of war.

[illegible] Senator Vandenberg said:

"Democracies' complaint against dictatorships is that rulers take their people into war without their knowledge and consent."

Hitler's Own Paper Scores F. D.

BERLIN, Feb. 2 (AP) — Chancellor Hitler's own newspaper, Voelkischer Beobachter, joined in the Nazi press attack today against President Roosevelt for what was interpreted here to be a pledge to back European democracies in defense against Fascist states.

[illegible]

"At Roosevelt's behest North America is about to lose its head for the second time." (Referring to American entry in the World War.)

"Is Roosevelt's threat the American people's answer to the Fuehrer's will to peace?"

PRAISE HOOVER SPEECH

[illegible] New York [illegible]

"For every German living here in the United States it was a comfort to hear such a statesmanlike speech at a time when waves of war agitation and anti-German agitation are running high."

[illegible]

ASSAILS ROOSEVELT

[illegible]

W. R. Hearst Lauded in Commons

LONDON, Feb. 2 William Randolph Hearst's commendation of Prime Minister Chamberlain's anti-war policy was brought to the attention of the House of Commons by Sir Henry Croft, Conservative member of Parliament and brigadier general [illegible] British army.

[illegible] said Americans today have a [illegible] understanding of Britain than ever before. He added:

"Mr. William Randolph Hearst only last week came out and declared emphatically that he appreciated in full measure the great work being done by the premier of this country."

LITTLE ANNIE ROONEY — *Just a Messenger of Good Will* — By Brandon Walsh

Pickwick Ale

is brewed up to a *standard*— not down to a *price!*

•

ON DRAUGHT • *POINT TO THE TAP*
IN BOTTLES • *12 OUNCE AND FULL QUARTS*
BREWED BY HAFFENREFFER & CO., INC., BOSTON, MASSACHUSETTS — *BREWERS SINCE 1870*

KEITH MEMORIAL'S 'GUNGA DIN' INSPIRING SCREEN HIT

Sam Jaffe Steals Honors

By PEGGY DOYLE

JEANETTE MacDONALD makes a dainty sweetheart in "Sweetheart," technicolor hit which is being held over for a second week at Loew's State and Orpheum.

'Sweethearts' Held Second Week at Loew's Houses

The Jeanette MacDonald-Nelson Eddy co-starrer "Sweethearts" [illegible] at the Loew's State and Orpheum [illegible] second week [illegible]

Eric Linden Stars In Bijou Film

[illegible]

AMUSEMENTS

STAGE PLAYS

PLYMOUTH
Of MICE and men
RUTH DRAPER

SHUBERT
MERMAN-DURANTE
STARS IN YOUR EYES
TOUMANOVA • CARLSON

WILBUR—Evs. 8:30
FRANCINE LARRIMORE
WHAT EVERY WOMAN WANTS
with Don Terry-Viola Roache & Others

SYMPHONY HALL—COM. 1452
BURTON HOLMES
SWEDEN

COPLEY
MACBETH
NOW PLAYING

COLONIAL ★ ORPHEUM
HOLDING OVER! Big 2nd WEEK
The Most Magnificent Musical Romance Ever!
SPECTACLE! SONG! DRAMA!
Jeanette MacDONALD
NELSON EDDY
in VICTOR HERBERT'S
SWEETHEARTS
FILMED IN GORGEOUS TECHNICOLOR
WITH
FRANK MORGAN—RAY BOLGER
FLORENCE RICE—MISCHA AUER
PLUS 2nd EXTRAORDINARY FEATURE!
Comedy Romance
GAIL PATRICK
THE GIRL Downstairs

NORMANDIE
COURAGEOUS
15c
BENNETT

TREMONT
JOHN GARFIELD
4 DAUGHTERS
25c
NAUGHTY MARIETTA

GLOBE
CONT. NOONS
"KILLERS OF THE SEA and HARD TO GET"
DICK POWELL - OLIVIA DE HAVILLAND
NEWS AND SELECTED SHORTS

BOWDOIN
CONTINUOUS FROM 9 A.M.
LATEST FIRST RUN DBLR.
THREE CHEERS FOR HEART Fred Marsh Virginia Bruce
ALWAYS IN TROUBLE Jane Withers Arthur Treacher
Sat. OUT WEST WITH THE HARDYS Carl Bullets

AMUSEMENTS

METROPOLITAN
DOORS OPEN 9:15 A.M.
TODAY!
THE MOST EXCITING PICTURE YOU EVER SAW!
THE MOST COLORFUL OUTLAW THAT EVER LIVED!
Yet as many cursed him as feared him, one gentle girl cared for him and his life was the story of a lawless era!
in TECHNICOLOR
JESSE JAMES
TYRONE POWER • HENRY FONDA
NANCY KELLY • RANDOLPH SCOTT
HENRY HULL • JESS SUMMERVILLE • J. EDWARD BROMBERG • BRIAN DONLEVY • JOHN CARRADINE
A Twentieth Century-Fox Picture
2 MAJOR FEATURES
THE ROVING REPORTERS CHASING CLUES AND CUTIES
"While New York Sleeps"
MICHAEL JEAN CHICK
Whalen • Rogers • Chandler
A 20th Century-Fox Picture

TODAY
PARAMOUNT & FENWAY
2 MAJOR FEATURES
Gay, reckless, maddening love!
Claudette COLBERT
"ZAZA"
Herbert Marshall
Bert Lahr • Helen Westley
A Paramount Picture
DISBARRED
GAIL PATRICK
ROBERT PRESTON
OTTO KRUGER
A PARAMOUNT PICTURE

SCOLLAY SQUARE
CORINNA YOUNG Richard Greene Technicolor
"KENTUCKY" & "UP THE RIVER"
with Preston Foster Tony Martin Arthur Treacher

WASH. ST. OLYMPIA
Mickey Rooney THE 'OUT WEST WITH HARDYS'
Olympe Bradna "SAY IT IN FRENCH"

Hollywood

By LOUELLA O. PARSONS
Motion Picture Editor International News Service

HOLLYWOOD, Feb. 2.—What an exciting movie job Elsa Maxwell has given Ina Claire for herself! An acting part and technical adviser in "Hotel For Women," which will probably have Claudette Colbert as the star.

The whole idea belongs to Darryl Zanuck and Louella Parsons. Louella O. Parsons is going to New York soon at a gala luncheon being given in the ladies' honor. Among the guests will be highly paid models, career women and others who have made their own way in the big town.

Louella O. Parsons

Miss Parsons returned with her data and wrote a scene for the picture in conjunction with Darrell Ware. It's Zanuck's idea to have Elsa give one of her famous parties in the movie as the party she has been reading about. You may see one in full swing.

• • •

Lupe Velez, [illegible] quarrel, threw the [illegible] at me when I was [illegible] started in the [illegible] a romantic [illegible] Hayes. Her [illegible] dance that [illegible] against the Mexican [illegible] certain [illegible] that little [illegible].

Lupe really [illegible] a go of it [illegible] Weissmuller and she [illegible] Johnson, after five [illegible] finally and [illegible] She was a [illegible] attempt at [illegible] before an [illegible].

• • •

Al Jolson, [illegible] Hall, [illegible] the Warner [illegible] the [illegible] for him to [illegible] Don't [illegible] like [illegible] him.

If the [illegible] Jolson [illegible] I rather [illegible] will go to [illegible] gangster in [illegible]. And if Gordon Bay [illegible] finishing fine as it has been [illegible] he may be able to [illegible] for Sing Down I Die [illegible] go before the cameras.

• • •

A Line or Two: Hobby's call finally reached Dorothy Lee's ears and she's hurrying back to Chicago to spend a month with him. When she returns she'll play the femme lead opposite Bert Wheeler in his next [illegible]. Margot Grahame is now Mrs. Allan McNarrie, in Bermuda, following an accident which, unfortunately, cancelled her date with the stork. She's returning to Hollywood to resume her movie career.

• • •

Snapshots of Hollywood

Just before Noel Coward took off for Tahiti he and Marlene Dietrich were the dinner guests of Countess Di Frasso with Randy Scott and Cary Grant. Cary was there without Phyllis Brooks, and she was at the Constance Bennett party Saturday night without him. Looks as if they may be drifting.

Priscilla Lane and Bridegroom Owen Hagland (and as we told you several weeks ago, there seems little doubt that they are wed) with Rosemary and Jack Mayberry at a spot. That's all for today. See you tomorrow.

Ping Pong Film At So. Station

South Station Theatre's current short feature is How To Play Ping Pong, featuring Champions Jack Vernon and Sandor Glantz. If you think ping pong is a sissy [illegible] ball wants [illegible].

'Stardust Revue' Opens at Boston

Heading his new show, "Stardust Revue of 1939," Benny Davis song-writer and vaudeville favorite, comes to the RKO Boston stage today. Screen features are "The Long Shot," with Gordon Jones and Marsha Hunt, and "Tough Kid," starring Frankie Darro with Judith Allen and Dick Purcell.

Davis is said to be second only to Irving Berlin as a prolific writer of popular songs. Two of his best known are "Oodles of Noodles" and "Frankie and Margie."

Prominently spotted in the 1939 edition of his revue are the Three Freshmen, comedians. The [illegible] stars, [illegible] Peggy Mann [illegible] ety Lou Ford, baritone. Ba[illegible] Hoe [illegible] Tucker [illegible] Sisters, [illegible] Bar [illegible] and [illegible].

[illegible] will [illegible] Mirabelle [illegible] Lane [illegible] Mr. & Mrs. [illegible] Carroll [illegible] Straight [illegible] Mae [illegible] Freed [illegible] Love [illegible] Mr. [illegible] Pair and [illegible] Wood [illegible] to the What House [illegible] Mr. and Mrs. [illegible] Part a Way Down [illegible] and Vivian Dennis [illegible] Parade.

New Features At Trans-Lux

Trans-Lux Theater's new [illegible] starting "Smart [illegible] as usual, with the [illegible] Movietone News [illegible] the latest [illegible] Pathe [illegible] features.

[illegible] will [illegible] Mirabelle [illegible] Lane [illegible] Mr. & Mrs. [illegible] Carroll [illegible] Straight [illegible] Mae [illegible] Freed [illegible] Love [illegible] Mr. [illegible] Pair and [illegible] Wood [illegible] to the What House [illegible] Mr. and Mrs. [illegible] Part a Way Down [illegible] and Vivian Dennis [illegible] Parade.

Movie Clock

METROPOLITAN—"Jesse James"; 9 [illegible] Sierra 11:25, 2:25, 5:30 [illegible] Sierra.

KEITH MEMORIAL—[illegible] 9:10, 12, 2:50, 5, 7:30, 10; [illegible] 11:30, 2, 4:30, 7, 9:30.

STATE—Sweethearts 11:30, 2:55, 6:25, 10; "The Girl Downstairs" 1:15, 5:50, 8:35.

ORPHEUM—Sweethearts 11:30, 2:55, 6:25, 10; "The Girl Downstairs" 1:10, 5:05, 8:35.

PARAMOUNT—Zaza 10:25, 1:15, 4:05, 6:55, 9:40; "Disbarred" 9:20, 12:30, 2:50, 5:45, 8:30.

RKO BOSTON—Long Shot 10:30, 2:40, 6:35, 10:20; "Tough Kid" 12:4, 4:10; stage show 1:20, 5:20, 9:20.

KENMORE—Zaza 2:10, 6:45, 7:35, 10:40; "Disbarred" 1:1:40, 5:20, 8:55.

SOUTH STATION—March of Time, Popeye, "Ping Pong" [illegible], travel, 9:30 a.m. to 11:30 p.m.

COLUMBIA—Pictures 11 a.m. to 1:15 p.m. Burlesque 2:15, 8:15.

SCOLLAY—"Kentucky" 10:1, 4:05, 6:55, 10; "Up the River" 11:35, 2:40, 5:40, 8:35.

UPTOWN—"Paris Honeymoon" 1:15, 4:45, 8:15; "There Goes My Heart", 3:05, 6:35, 10:05.

TRANS-LUX—Newsreels, March of Time, Robert Benchley, Pete Smith, travelogue, 9:30 a.m. to 11:30 p.m.

MODERN—"Kentucky" 9:15, 12:15, 2:25, 6:35, 9:45; "Up the River", 10:50, 3:40, 8:10, 8:20.

RKO BOSTON—"Submarine Patrol" 9:40, 12:45, 3:45, 6:50, 9:55; "Young Dr. Kildare" 11:20, 2:25, 5:30, 8:30.

HOWARD—"Flying a New Flag", 10:35, 6:30; Burlesque 12, 2:30, 8:10.

NEWBURY—Moonlight Sonata, 12, 3:50, 5:30, 7:30, 9:55.

NORMANDIE—"Kentucky" 9:20, 12:40, 4:15, 7:50; [illegible] 10:55, 5:40, 9:15.

CLASSIC—"Riders of the Sea"; "Hard To Get" 12, 3, 6, 9.

BOWDOIN—"Always in Trouble" 9, 12:30, 3:25, 6:15, 9:55; "There Goes My Heart" 10:45, 2:05, 4:55, 8:05.

OLYMPIA—"The West Wing Is Heaven" 10:15, 1:05, 3:55, 6:45, 9:30; "Boy Of Limberlost", 9:15, 11:40, 2:10, 5:05, 7:50.

LAFAYETTE—Musical [illegible] 9:40, 1:40, 5:40, 9:40; Joseph Cotten 11:10, 3:15, 7:15; stage show 12:40, 4:40, 8:40.

BELMONT—Leave of Absence 11:10, 1:45, 4:45, 8:05; "Four Daughters" 11:40, 2:40, 6:10.

HUB—Phantom Ships 9:15, 12:45, 4:10, 7:40, 11:05; The Hurricane 11:30, 1:45, 7:20, 10:10.

Special Camera Plane Used

Flying officers of the United States Naval Air Training Station have expressed keen interest in one of the most modern and unusual pieces of flying equipment in the world, it was learned in recording the aerial scenes for "Wings of the Navy," due soon at the Metropolitan Theater.

The unique aircraft is a special camera plane, fitted up at the Lockheed Aircraft Factory near Los Angeles, and piloted by Capt. Paul Mantz. The Mantz ship recorded the sky adventures of George Brent, John Payne, Regis Toomey, John Litel and the other Hollywood stars on location at the navy air flying base and was manned besides Capt. Mantz at the controls by Elmer Dyer, veteran cinemat grapher specialist in air films.

Lloyd Bacon, director of the picture, handled portions of his picture from a[illegible]

MACDUFF as portrayed by Basil Burwell in "Macbeth" at the Copley.

Rhythm Revue For Gayety Fans

Starting today the New Gayety Theater's stage will present Mirth of Rhythm, musical comedy featuring Grangle and Marsh, the Three Graces, the Carletons and Dorie and Ray.

Murder on Diamond Row, co-starring Edmund Lowe and Ann Sothern, and Juvenile Court are the screen attractions.

AMUSEMENTS

DOORS OPEN 9 A.M. — KEITH MEMORIAL — COMPLETE SHOWS
GUNGA DIN
CARY GRANT ● VICTOR McLAGLEN
DOUGLAS FAIRBANKS, JR. JOAN FONTAINE
And AN ALL-NEW WALT DISNEY Revue

STARTS TODAY ON STAGE — RKO BOSTON — ON SCREEN 2 FEATURES 2
The World Famous Song Writer — In Person —
BENNY DAVIS
And his All-New 1939
STAR DUST REVUE
HIS FUTURE STARS OF BROADWAY
3 FRESHMEN—THE COLTSTONS
GIL & BERNIE MASON—JOHN ELLIOTT—BEATRICE HOWELL
ANITA JAMOSI—TED LESTER
3 YELL SISTERS
THE LONG SHOT
GORDON JONES
MARSHA HUNT
AND FEATURE
TOUGH KID
FRANKIE DARRO
TODAY—ALL SEATS 20¢ 1 to 5 30¢ 5 to 8 40¢ after 8
Added Attraction ON STAGE TONIGHT at 9 P.M.
JITTERBUG CONTEST A RIOT OF FUN

BURLESQUE
3 Shows Daily 1, 5:30, 8:30
Gus Sun & Leonard Burlesque
VALERIE PARKS
Joe DeRita Crystal Coed
Parks & Harris Boys
Dancing Girls
Next Week: Hindu Wonder Show

UPTOWN Starts 1:00 30c At 6 P.M.
Fredric MARCH | Bing CROSBY
Virginia BRUCE | Franciska GAAL
"MARCH OF TIME" LATEST ISSUE

COLUMBIA BURLESQUE
MABEL FRANCIS, HUMOR DYNAMO

TRANS-LUX
STARTS FRIDAY

NEW GAYETY 15¢ to 12
MARCH of RHYTHM MURDER on DIAMOND ROW
BROADWAY STARS

PROGRAMS of your Community THEATRES for THURSDAY

ALLSTON - BRIGHTON
CAPITOL EGYPTIAN
Cecil Parker Henreksen Lionel Atwill School Days of the Earth
Tom Devlin Kildare & Thanks for the Memory
Hal Walker & Marion Blue & Company Mark

CAMBRIDGE
CENTRAL SQ. HARVARD
After School Hall 1:30, 5:15, 9:00 Ina Ceasar Pat O'Brien
W. Holland D. Drake SAY IT IN FRENCH
Dick Powell Ann Sothern Detective
Tim Out West With Hardys
& Young Doctor Kildare
"Angels With Dirty Faces"
JAMES CLEAVON
THE HIGGINS FAMILY

DORCHESTER
COLUMBIA SQ. — FIELDS
JACK BENNY-JOAN BENNETT
"Artists & Models Abroad"
Abbott & Costello "RIDE A CROOKED MILE"

FIELDS CORNER — STATION
ROBERT DONAT | DEANNA DURBIN
"THE CITADEL" | "That Certain Age"
Bob "Thanks For The Memory" Shirley Ross

MATTAPAN—DORCHESTER
ASHMONT PARKING SPACE
1200 ORIENTAL & STRAND SQ. 2000
Mickey Rooney "Out West With the Hardys"
Rooney
RAY MILLAND "SAY IT IN FRENCH"

ROXBURY
RIVOLI WARREN
Mickey Rooney | Olivia DeHAVILLAND
Out West With Hardys | HARD TO GET
Ray Milland | Mary Carlisle
"Say It In French" | "LITTLE TOUGH GUY"

DUDLEY — SHAWMUT
"Angels With Dirty Faces" | ORPHEUMS OF THE STREET
Thanks For The Memory | JANET GAYNOR
"Young In Heart"

SOMERVILLE
STRAND
Paul Muni Bette Davis Margaret Lindsay
GARDEN OF THE MOON
LYNNE OVERMAN
JOHN DE TOY LEGION

Programs AT YOUR NEIGHBORHOOD THEATRE FOR THURSDAY

ARLINGTON
REGENT
[illegible] I WERE KING
RONALD COLMAN

BOSTON
SOUTH STATION
Latest MARCH OF TIME
NATIONAL FORECAST FOR 1939
PING PONG | HOW TO CHEAT AT CARDS | Popeye

BROOKLINE
COOLIDGE CORNER
MARCH BRUCE
THERE GOES MY HEART
SHARP-SHOOTERS
Extra—MARCH OF TIME—New Issue

BROOKLINE VILLAGE
BROOKLINE
THE CITADEL ROBERT DONAT ROSALIND RUSSELL
ALSO "RIDE A CROOKED MILE"

CAMBRIDGE
UNIVERSITY HARVARD SQ. KIRKLAND 4580
LOUISE RAINER in THE GREAT WALTZ
Real Time I Marry

CHARLESTOWN
THOMPSON'S DIMENSION
RONALD COLMAN in "I WERE KING"
JANES CLEAVON
THE HIGGINS FAMILY
Free Dinnerware to Ladies
Lane Sisters Garfield
"FIRED BUSINESS"
"CRIMP KING"

DORCHESTER
DORCHESTER GEN. 9700 MAT. 2—EVE. 7
LOMBARD LOVE in "MURDER ON DIAMOND ROW"
DUKE LONG LYLE TALBOT "ONE WILD NIGHT"
MAGNET Gen. 2200 CONT. 1 TO 11:30 P.M.
"Broadway Bevkers" Mrs. Lindsay & Sheridan
Jack Oakie-Lucille Ball "AFFAIRS OF ANNABEL"

EVERETT—WOBURN
CAPITOL & STRAND
"DRUMS" | "The Great Waltz"
"Yorky Gets Her Boy" | Louise Rainer Fernand Gravet
I'M BITE JITTERBUGS | "BLONDIE"
PENNY SINGLETON

EVERETT—WATERTOWN
PARK & COOLIDGE
"GARDEN OF THE MOON" | CAGNEY-O'BRIEN "DEVILS DEAD KIDS"
"TOUCHDOWN ARMY" | Angels With Dirty Faces
Dorothy Lamour Jon

JAMAICA PLAIN
MADISON
RONALD COLMAN "I WERE KING"

MALDEN
GRANADA
B'NG CROSBY • FRANCISKA GAAL
PARIS HONEYMOON
IN TECHNICOLOR
"Out West With Hardys"
MYSTIC From MAT. 1 P.M.
Chas. Richford H. McLaren "THE STORM"
DIXIE DUNBAR "BROADWAY SPEAK"
STRAND STEINWARE MAL.
Jack Benny-Joan Bennett "ARTISTS & MODELS ABROAD"
"LITTLE TOUGH GUYS IN SOCIETY"

MEDFORD
MEDFORD MYSTIC 1800
Raymond Massey & Hobe "DRUMS"
JUNIOR FAMILY "Down On The Farm"

MEDFORD—MELROSE
FELLSWAY — MELROSE
Wayne Morris | "BOULEVARD OF BROKEN DREAMS"
"BROTHER RAT" | DICK PURCELL
Ball 7:30 on at 9:30 | HEART OF THE NORTH

NORTH STATION
LANCASTER FAY 1020
"TARNISHED ANGEL" Ellen Drew
"TORCHY GETS HER MAN"

REVERE
BOULEVARD REVERE
LOUISE RAINER ★ FERNAND GRAVET
"The Great Waltz"
CHARLES DICKENS "A CHRISTMAS CAROL"

SOMERVILLE
CAPITOL — DAVIS SQ. — CENTRAL
Richard Greene "SUE PATROL" | "SUEZ"
Sally Eilers
Tarnished Angels
DAVIS SQ. SOME COME
BY POPULAR DEMAND—Chas. Laughton-Preston Foster "MUTINY ON THE BOUNTY"
TEELE SQ. "NEIGHBORS" "MEET THE GIRLS"
SOMERVILLE "ISABELLA"
BROADWAY TOWN TOWN

SOUTH END
NATIONAL HAN. 2380
Paul Muni Bette Davis "JUAREZ"
Wm. Gargan Patricia Ellis "DOUBLE CROSSED"

WATERTOWN
WATERTOWN SQ. MID.
Paul Muni Bette Davis "JUAREZ"
Anne Shirley Ann Sothern "GIRLS' SCHOOL"

Charity Alarm —Tocsin for community fund drive sees this group of Junior Leaguers riding fire truck from Beacon street to Boston Common . . . and it was fun, they all agreed. Meanwhile, pledges to fund continued to mount.

Natty new uniform of the CCC, modeled by Frank Papuga, right, is sure to start a rush of enrollment by youth of nation. Outfit is of spruce green and includes coat, trousers, overseas cap and mackinaw. Note contrast with old uniform at left

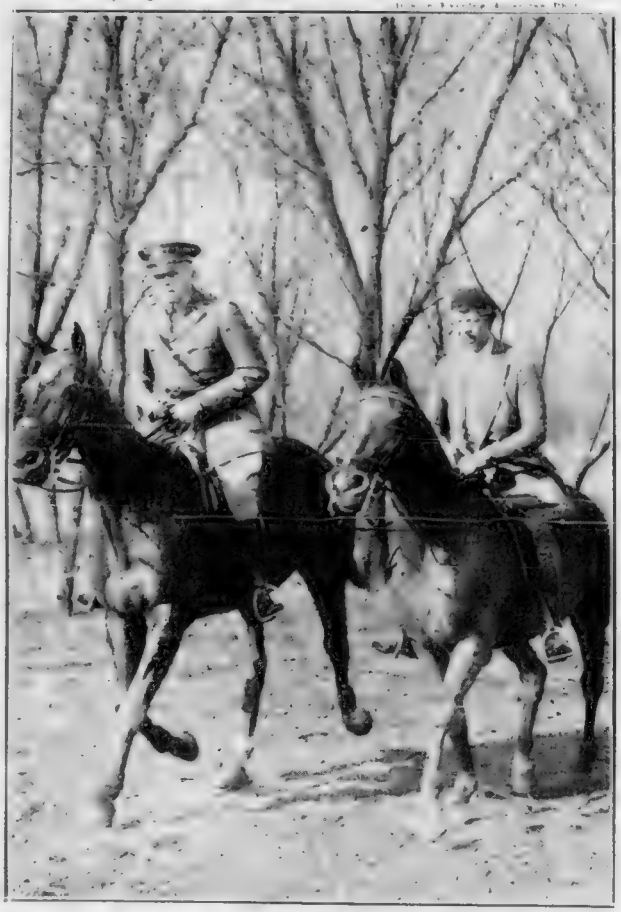

First Lady Rides —Mrs. Franklin D. Roosevelt's early morning canter through Potomac Park wasn't too early for cameraman, who snapped this picture. With the first lady is Captain H. B. Waddell, military aide at White House.

International News Service Photo

Bathing

Beauties Will Be Bathing Beauties

Two Climes —Comparative study of bathing beauties is this—with Mrs. Frank Orsatti (above) enjoying Florida . . . and (at left) Ann McCormack helping you to enjoy Boston. Ann's a photographer's model from Charlestown, pictured skiing atop Bunker Hill. Mrs. Orsatti is wife of movie booker.

Piper to Pay —Messenger George Derome is brought back to Boston to answer for larceny of $600 he used to buy himself and a friend a wild time in New York. Here, he is searched at Station 2.

Moving Day —Mrs. Harry Woodring, New England-born wife of the secretary of war, hangs a picture of her children in new apartment in Shoreham Hotel, Washington.

A Questionnaire to Congress on the Vital Issue of---
PEACE or WAR

GEORGE ROTHWELL BROWN, Washington Correspondent, Hearst Newspapers, Washington, D. C.

Will you please request the members of the Congress of the United States to express their opinions on the various points contained in the following questionnaire, briefly or at length as they see fit, for the information of the public?

The Hearst newspapers will appreciate the privilege of publishing their views.

WILLIAM RANDOLPH HEARST

Should the United States take part in foreign wars?

Do you think the United States should arm for a war of defense?

Should it arm for a war of aggression?

Should it arm for alliance with war-like nations?

Do you think that alliances with war-like nations in war-like periods will or will not eventually lead the United States into war?

Should the United States assume to determine the aggressor nations or to decide the responsibility of war?

Should it proceed to impose economic or military penalties on those nations of whose foreign or domestic policies it disapproves?

Senator Pittman says that these nations we would not attack with arms, "we can starve to death."

Is that the proper procedure for a neutral nation?

Will or will not that policy lead to war?

Congress has the right to declare war.

Should the President be at liberty to precipitate war regardless of the wishes of Congress or of the people?

To prevent undesired war should or should not a foreign war be undertaken only through a referendum vote of the people?

Do you think the American people who are willing to sacrifice their lives and their substance to defend their own land and their own principles should or should not be led either by the President or by the Congress into a war to protect the foreign lands and alien principles of Socialist France, Communist Russia or Imperialist England?

Was the experience of the United States in the last great war beneficial to the world?

If so, in what way?

Was it beneficial to the United States?

If so, in what way?

Did we make the world safe for democracy?

If so, for what democracy, and where?

Are not the basic causes creating war, not only in Europe but in Asia, the fundamental conflict between the autocratic rule of Fascism and the class despotism of Communism?

Should America take sides in this conflict?

If so, which side do you think America should support?

Should the United States enter another great war to make the world safe for Imperialism or for Socialism or for Communism?

Do you think America should or should not mind its own business and protect liberal Americanism and avoid "foreign entanglements" and "undue sympathy" with foreign nations or alien systems of government?

Should or should not this great United States make its own genuine democracy safe and maintain its beneficent influence throughout the world by preserving its own liberty, its own independence, and its own strength and safety?

Cheer Up, Harvard!

HARVARD SOCIOLOGISTS present a [illegible] report. A study [illegible] WPA [illegible] workers convinces them [illegible] and political activities [illegible] a large [illegible]

Participants [illegible] the Socialists are workers' [illegible] to secure jobs [illegible] and [illegible] Many [illegible] are attracted to work [illegible]

We [illegible] alarm. We prefer the optimistic view [illegible] may be as good a prophet as a world [illegible]

[illegible] by the complaint that workers give only [illegible] day's work and [illegible]

[illegible] a specified amount of time [illegible] Judging [illegible] Court [illegible]

[illegible] Human Rights [illegible] have speakeasies [illegible] the straight mileage.

BURIED TREASURE casts its magic spell upon two young Portsmouth brothers who, with second-hand diving gear and a profound belief in an old legend, hope to recover more than a million dollars in gold supposed to have been lost off the Isles of Shoals.

Of course the odds are overwhelming against the success of the venture.

Men and ships vastly better equipped than these ambitious boys have sought to recover sunken billions and failed.

None the less, we cheer for the brothers and wish them the miracle of luck they deserve.

They may not find gold. But they have found something really important. They have found ROMANTIC ADVENTURE.

CHURCH AND STATE mourn for the Rev. Charles W. Lyons, S. J., 48 years an illustrious priest, dead in Dorchester.

Former president of four colleges—Gonzaga, St. Joseph's of Philadelphia, Boston College and Georgetown—he was a true and practical friend of democratic education.

The mere listing of the names of the men who achieved success material and spiritual because of his inspiration, encouragement and guidance would require every column in this newspaper. These men are his best memorial. In their quest for truth and right Father Lyons' ideals will find immortality.

MAYOR TOBIN knows his Beacon Hill; his address to New England plumbing and heating wholesalers proved that.

"*Make yourself heard in the Legislature,*" he advised. "*Know your senators and your Representatives and seek their aid in paring down government expenses.*"

That's a new policy for everybody. Particularly is the legislator wary of new taxes when his constituents make it emphatic [illegible] HIM [illegible] the added drain on their pocketbooks.

A [illegible] cause of contemporary cynicism is the presence in legislative halls of hide-bound mossbacks that thunder their [illegible] and 'eternal verities' cries.

The Human Side of the News

Adventure Sleuth Irks Japanese

By EDWIN C. HILL

THE TORONTO STAR'S Number One Boy in the Far East, Gordon Sinclair, ran afoul a Japanese [illegible] the other day in Canton.

As a [illegible] of the Star, [illegible] a yarn along [illegible] and promptly the Nipponese [illegible] him [illegible] He [illegible] not point out [illegible] [illegible] Yangtze [illegible] hurt, but he [illegible] gunboat Mindanao [illegible] him to Hong Kong [illegible] treatment.

The incident was certainly not [illegible] Canadian opinion of the Japanese military, and some sort of apology and reparation will be demanded.

THERE'S A STORY back of [illegible] correspondent Gordon Sinclair of the Toronto Star. It was five or six years ago that the managing editor of that fine newspaper thought it might be a good idea to shine up the "Star" with stories of strange peoples and far-away places. So he sent for a young fellow whose work had attracted attention and told him to go and see what was on the other side of the range, as Mr. Kipling put it.

So forth went the bright-eyed adventurer, hungry for color, sensation and all the sights, sounds and scents of the mysterious East. He went to little-known New Guinea.

There Sinclair learned that it was come by seizure and conquest, and the men are slaves or cannibals. He found that tribal warfare, black magic and sacrificial rites reap a grim harvest of human skulls, stuffed and lacquered as household ornaments.

FOR 200 YEARS men have been trying to penetrate the tangled mass of crawling death which is the New Guinea interior. Black magic, devil work, superstition holds all New Guinea and her primitive people in its terrifying grip. The people are afraid of everything, afraid of strange noises, afraid of a shadow, afraid of spooks, gnomes and witches.

The Rev. John Dyehouse [illegible]

BELLES OF THE DEEP JUNGLE

Reporter Sinclair Sees Weird Sights

ger, Chief [illegible] of England [illegible] ary, had more [illegible] of this weird business as Gordon Sinclair tells his story. A mad fable of a blood-red lake far back in the green hills puzzled the government for years. Mesmerized men, lying from wonder-told doctors that they were being killed by the evil eye, [illegible] their way by the magic [illegible] of the blood-red lake.

The missionary heard of white ghosts who chanted and danced in the dark, and of vampires that sang. He determined to find the blood-red lake and organized an expedition.

He found it. It was as red as blood and surrounded by trees that were all aglow with orchids which gave off a luminous shimmer at night. He took a swim in the lake and was stricken down with burning fever. For six weeks he was delirious and his life was barely saved.

'BUGS' BAER SAYS:

WE OUGHT to be getting ready for that next real estate boom because we can hear her whistling 'round the bend. They say there's a boom every 14 years in land.

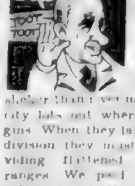

IT WAS in 1925 that a fellow whose name [illegible] was slicker than [illegible] and [illegible] name city lots out where the West begins. When they laid out that subdivision they must have been dividing flatlands out mountain ranges. We paid city prices for getting lost in the country.

THE FELLOW socked us for $5000 for the five lots. And we'll show where we would have been better off [illegible] playing poker. First of all, the five grand would have been gone clean. Second, there would have been some player in the game who would have staked us to breakfast money.

WE had only one real offer for 'em in 14 years. A man wanted to give us 500 bucks for the whole kaboodle.

IF THAT BOOM is due we know a good place for it to start. We only saw the place once since we bought it. We went out there to see how the town was getting on in 1934. A fellow was on the property training bird dogs to retrieve bull-headed eagles.

LISTEN, WORLD!

By ELSIE ROBINSON

PLANNING TO COMMIT a murder? [illegible]

[illegible]

IT WASN'T [illegible]

[illegible]

THAT WAS [illegible]

[illegible] his own self [illegible]

WHAT'S THE REAL REASON? Four short words. If you had the courage to use those four words as a surgeon would use a lancet you could change your whole life.

Want to try an interesting experiment, exactly the same experiment which any great psychiatrist would charge you $25 for performing?

Then sit down . . . take pad and paper . . . and TRACE THE HISTORY OF ANY ACT YOU'VE COMMITTED TODAY. Write first the reason you THINK is the real motive. Then wait. Give that buried mind of yours time to wake. Now write again . . . and now again . . . and again . . .

Surprised, aren't you? I don't wonder. TELL THE REAL REASON.

Do that every night, either on a pad of paper . . . or on your knees before God . . . and you'll be a new human being in thirty days. BUT DO YOU DARE?

WANT to be COLUMNIST FOR A DAY and tell millions YOUR side of things? Then here's your chance, ending midnight Feb. 11. Any timely topic goes. Stay within 500 words. Age doesn't matter. Name withheld if desired. Send to Elsie Robinson, care of this paper, mark COLUMNIST FOR A DAY on envelope. Then watch for the fireworks!

New Pastime Wins Favor In Boston

BOSTON IMPORTS SOUTH AFRICA'S RAINY DAY GAME
Pretty Mae Clouther Demonstrates Table Tennis Play

Girl About Town

by MARJORIE McBRIDE

BOSTON'S NEWEST and fastest growing sport seems to be table tennis. Former ping pong [illegible] are crowding the State Table Tennis [illegible] Newspaper Row. They are the first [illegible] of their kind in the country.

[illegible] as Walter S. [illegible] of the National Shawmut Bank, Dr. Charles [illegible] chief of staff at Beth Israel Hospital, and [illegible] Mae Clouther of Arlington, who is [illegible] of the game in the United States.

Table tennis was improvised in South Africa [illegible] rainy days and [illegible]

[illegible]

A VOCABULARY TEST for freshmen at [illegible] University has left some of the professors [illegible] gasping for air.

A few of the answers: A ladder is a [illegible] a wharf is a [illegible] average size but not a midget [illegible]

[illegible] a Zero [illegible] and that's what [illegible]

[illegible]

Voice of Broadway

by DOROTHY KILGALLEN

DIALOGUE JUST BEFORE DAWN, wherein a columnist's young sister, Eleanor, conducts an [illegible] cross examination.

ELEANOR: Good morning. A very pretty hour to be getting in. Did you go to Ginger Rogers' [illegible] party?

D. K.: Yes, I did.

ELEANOR: Did you have fun? Who was there? What did Ginger have?

D. K.: Have on, you mean? Honestly, I never knew anyone so clothes-curious. She had on a black satin dress with a jeweled pin at the neckline and a black felt hat over her eye, with a dark blue and magenta veil on it. Black pumps and darkish, almost gunmetal, or sheer black stockings.

ELEANOR: I guess black stockings are coming back. I think I will get some black stockings tomorrow. Who else was there?

D. K.: Ginger's mother, who gave the party, looked very pert and cute in a dress with a jewel-buttoned black top and swing skirt of purple taffeta. Her hat was pale blue kid all covered with purple violets and a pale blue veil. Margo was all buttoned up in a black coat dripping with silver fox, and Betty Furness had on a rust-colored dress and a Scotch hat to match.

ELEANOR: Who else did you see?

D. K.: Doris Nolan looked very pretty in slate blue crepe, a beaver coat and hat, and dimples. Anita Colby was in black, with a black hat all draped in fuchsia chiffon. Mrs. Al Davis had a snakeskin hat on.

ELEANOR: Heavens! What did it look like?

D. K.: It looked like a snake sort of spread [illegible]. Oh, I almost forgot the most wonderful thing about the party. You know that [illegible]

ELEANOR: Yes, but go on.

D. K.: Well, there is a [illegible] head on the wall [illegible] and his neck is garlanded with flowers, and his eyes and his nose light up red.

ELEANOR: Why didn't you bring him home?

D. K.: He was [illegible] to the wall, and I didn't have a screwdriver.

ELEANOR: Well, where else did you go?

D. K.: Billy Livingston had a cocktail party for Brenda Frazier at the Stork, and I w[illegible] in there for a [illegible].

ELEANOR: How did Brenda look?

D. K.: Lovely. She had on a wine red velvet dress made almost like a dirndl, and a necklace of [illegible] and no hat, of course. She sat at a table with Billy Livingston and Peter Arno.

ELEANOR: Any cute hats?

D. K.: Rosemary Cox had on a dusty pink hat with flowers on the top and about seven different kinds of veiling, and Mary Jane Cudahy wore a hat that was just a bunch of real violets tied on with black velvet ribbon. She went home and changed and came back wearing a pale pink marquisette and black lace hoopskirt dress, and danced every dance in it. It was the only evening dress in the place.

ACTRESS GINGER ROGERS
Aids Black Stocking Revival

HITLER LOGIC

By HUGH S. JOHNSON

[illegible]

HOWEVER, WISTFULLY we [illegible] the trade of South America, the fact remains that, since [illegible] being one of the greatest [illegible] of raw materials, we are one of the greatest sources of new [illegible]. In the case of many South American countries we cannot ask them to buy from us because we cannot [illegible]

[illegible]

IF HITLER would stick to his [illegible] and [illegible] of his argument, many Americans would agree with his declaration that it is nobody's business what Germany or any other nation does [illegible].

It is as true with us as it is with Germany. Jews are a part of our people and we would be [illegible] complacent when they are persecuted because they are Jews than we would about any persecution of Germans, who are also one of our strongest of racial strains.

[illegible]

EDITOR'S NOTE.—Contributors who sign articles are allowed to express their thoughts freely in the Boston Evening American so that readers may have the advantage of various views on important issues. The views of these contributors, however, are not necessarily endorsed by the Boston Evening American. They are printed on their face value and must be considered on their face value.

Smart Set Functions

By BETTY ALDEN

W[illegible] feature of [illegible] the [illegible] Dr. Serge K[illegible] [illegible] [illegible] [illegible] [illegible] present [illegible] . . .

A[illegible] the program [illegible] . . . Red cur[illegible] the usually [illegible] couldn't see [illegible] and tuning up . . . [illegible] and the cur[illegible] 18th century orchestra, [illegible] knee breeches, white wigs and [illegible] their notes by [illegible] . . .

Dr. K[illegible] conducting Franz Josef Haydn [illegible] the Austrian composer's F[illegible] Symphony . . .

• • •

Swing Takes the Spotlight

CARRYING OUT [illegible] of the program, the next number jumped from the 18th century into about 1942 . . . Under the baton of Richard Burgin a small group of the symphony players gave a red hot rendition of "The Dance Jazz," a musical story of Daniel in the Lion's Den set to extremely modern [illegible] swing . . .

Yes swing . . . even though the muses on the walls of Symphony Hall gasped and exclaimed "[illegible] happen here!" . . .

Again the musicians were [illegible] tunes . . . the swingsters had changed from their knee breeches [illegible] with [illegible] white mess jackets . . .

Mrs. Francis Sears, who is a regular symphony [illegible] attended the concert with Mr. Sears . . . her lovely gown of fuchsia [illegible] with matching [illegible] a short mink coat and corsage of fuchsia flowers attracting many admiring glances . . . Mrs. Richard Sears upheld her reputation for always being beautifully turned out with her gown of beige and gold brocaded [illegible] scarlet-cut [illegible] on one hand . . .

• • •

Many Young Music Devotees Attend

NATALIE COOLIDGE attended with her mother, Mrs. Joan G. Coolidge [illegible] mother and daughter combination was Mrs. Charles S. Bird Jr. with Diana . . . A group of younger music lovers [illegible] Dorothy Wightman, Ann Casper, M[illegible], Mar[illegible] W[illegible] with [illegible] Janice [illegible] and Margaret Clark of Beverly Farms with her sister Mar[illegible] . . .

The youngest member of the audience was little Jane Cox who attended with her mother Mrs. William C. Cox . . . From the North Shore came Mrs. Sumner Pingree in a beautiful gold tweed wrap with [illegible] Mrs. [illegible] Mrs. [illegible] Drew[illegible] Mrs. James New[illegible] Jr. in a [illegible] embroidered mandarin wrap, and Nancy Tucker . . .

• • •

Yachtsmen Will Flock to Lecture

YACHTSMEN and their wives and sweethearts, who sail in and out of Marblehead and other prominent yachting centers in the summer time, will flock to John Hancock Hall [illegible] evening to hear Warwick Tompkins [illegible] sailing lecture "Hawaiian Voyage" . . .

So many [illegible] for the lecture, which benefits the Associated Nursery School, have come in to Mrs. Andrew N. Winslow Jr., ticket chairman, that she has had a full time job the past few days filling the orders . . . [illegible] fans planning to attend are Mr. and Mrs. [illegible] who will give a dinner for 14 of their Chestnut Hill neighbors before the lecture: Mr. and Mrs. Reginald F[illegible], Mr. and Mrs. John Bishop and the Rodney Brooks Jr., who will [illegible] a Dutch Treat dinner in town; [illegible] D'Orsay, who will escort Charlotte and Caroline Coolidge, Mr. and Mrs. John Yerxa and James Hodder . . .

Youngsters in the audience will include Peter Saltonstall, [illegible] Lee [illegible] Winslow, Robert White, and many others.

• • •

SUNNY MEXICO was the subject of an illustrated lecture by Van Wormer Walsh at the Hotel Somerset yesterday morning, which affected more than one member of the audience with wanderlust.

It was the fourth of Mrs. William Dana Orcutt's Mornings of Interest and brought out a large audience of travel enthusiasts. Mrs. Robert Treat Paine in silky caracul with her usual cluster of white violets on the lapel was an interested listener, together with Mrs. Irving Bolger and Mrs. Charles Gaston Smith . . .

JUST TO BE SURE she won't hit the wrong note at rehearsal, Gail Neilson studies her music between rehearsals of the Junior League Glee Club which will give its annual concert February 14. She is the debutante daughter of Mr. and Mrs. Alexander Neilson of Chestnut Hill.

Lecture Series Opens Sunday

[illegible] will be presented [illegible] the mid-winter series of lectures sponsored by the Boston College Alumnae Association [illegible] Sunday afternoon [illegible] building.

[illegible] Welsh [illegible] Mrs. [illegible] next Sunday afternoon.

[illegible] arrangements [illegible] are Mary L. Lynch, [illegible] Frances [illegible] Mrs. George Coyne, [illegible] Mildred [illegible] F. Barry.

'LABRADOR' LECTURE AT CECILIAN GUILD

An illustrated lecture on "[illegible]" will be presented at the meeting of the [illegible] Guild next [illegible] at the League House.

Mrs. J[illegible] of Bel[illegible] and Mrs. J[illegible] A. [illegible] of [illegible] will pour.

Society Notes

Mrs. J[illegible] L. S[illegible] of Boston [illegible] Mrs. J[illegible] M. [illegible] have gone to Atlantic City for a brief holiday at the Traymore.

A daughter [illegible] Ann was born recently to Mr. and Mrs. Clarence G. Ivey of Swampscott at Richardson House. Mrs. Ivey is the former Kathleen Merrick.

LADIES' Gowns-Wraps FOR RENTAL
READ & WHITE
111 Summer St. Boston, Tel. Lib. 7930

World Traveler To Address Club

Nan Moody of New Zealand, world traveler, will [illegible] speaker at the meeting [illegible] Somerville Woman's Club.

Another feature at the [illegible] program will be the presentation of a forum on current [illegible] a group of Boston College [illegible]. Chairman of the [illegible] Betty McClane will be [illegible] Hope Dunn, Ann [illegible] Mary McSweeney [illegible] McKenna and Mary [illegible].

Plans for the club's winter supper dance scheduled for later in the month, will also be discussed.

Academy Grads Open Lectures

Mrs. William Fitzpatrick of Crafts road, Chestnut Hill will be hostess at the [illegible] in the series on Catholic viewpoint, being given by the graduates of the Academy of the Assumption Monday afternoon.

Rev. James Kelly, S. J. of Boston College is helping the group arrange its series under the direction of Mrs. J. F. Rourke of West Roxbury, alumnae president.

The group's annual [illegible] will be held at the convent [illegible] Wellesley on February 16.

ENGAGEMENT

Joining the ranks of the brides-elect is Norma Gray, daughter of Mr. and Mrs. Norman Gray. She [illegible] bride of Roger D. [illegible] of Me[illegible].

Special

★ JOAN BENNETT "TRADE WINDS" Coiffure 50c
The fascinating new finger wave featured [illegible]
DUBARRY PERMANENTS $2.50 $3.50 $4.95 AND UP
DuBARRY
453 WASHINGTON ST.
10th Floor Dexter Bldg
[illegible]
[illegible] Lynn
Malden on Pleasant Street
Enterprise Dept. Store
In the Square Phone MALden 2127
Cambridge 831 Mass. Ave.

WIN A TRIP to NEW YORK by AMERICAN AIRLINES as the GUEST of JOAN BENNETT and MAURICE DuBARRY

We're Searching for The MOST BEAUTIFUL GIRL of the Joan Bennett Type
To some girl who has the Joan Bennett type of beauty, we offer a trip to New York with two days in the gay metropolis with all expenses paid. You can be blonde or brunette, because Miss Bennett appears as both in the picture, "Trade Winds." You need not look exactly like Miss Bennett but you must be of her general type of beauty.
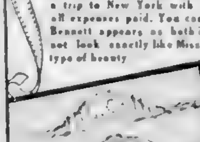
2nd and 3rd PRIZES
Beautiful $50 GRUEN WATCHES which can be seen at Gruen jewelry stores throughout New England
ALL FINALISTS WILL RECEIVE A MONTH'S PASS TO THE LOEW'S STATE THEATRE.
CONTEST RULES
Any girl residing in New England is eligible. Nothing to buy, no obligations.
Send your picture—any clear snap shot will do—to the contest editors. The judges will select 25 girls to appear before them, from whom 10 will be finalists.
Finalists will appear on the stage of the Loew's State Theatre on Thursday evening, February 9, where the winners will be chosen.
Address your picture to the Contest Editor, DuBarry Beauty Salon, [illegible] Tremont Street, Boston. All entries must be postmarked by midnight Monday, February 6. Pictures are sent at the owner's risk. The decision of the judges must be considered as final.
DuBarry Beauty Salons
BOSTON—LYNN—MALDEN
CAMBRIDGE—BROCKTON
WORCESTER—LAWRENCE
PROVIDENCE—MANCHESTER

Fashion Scoop

THINGS to watch . . . a new trend in the air . . . and that's toward sleeved evening gowns. First Paris appeared in decolletage [illegible] for evening, then sleeves were suddenly added. And now smart New York [illegible] being [illegible] extremely well dressed at theaters and night clubs and [illegible] from the [illegible] near [illegible]. Some are short sleeved but many have wrist length covering. No lessening on back decolletage to speak of. Often an effect of cover up on the shoulders is just a simulation, for transparent lace or net are used and the basic outlines are a bit on the strapless look, after all! —ANNICE BRINK.

Home and Kitchen

"Please mother [illegible] jelly sandwich," requests the young hopeful. Note the assembled ingredients as well as the thermos and the paper napkin with the scottie motif—bread, butter, jelly, cake, fruit, hard cooked egg, milk and celery.

Love And Marriage

Try [illegible]

DEAR MISS [illegible]

[illegible]

MISERABLE

[illegible]

If You Can be Beautiful

Dedicated to Curves

By ARLINE GOULD

SINCE we're particularly fair-minded and addicted to equal rights for everyone from butlers to playboys or from over upholstered girls to the ones who yearn for pretty areas where nature gave them washboard lines . . . we choose for our find-of-the-week the cream dedicated to curves. Yesterday's feature was a cream which melted them away. Today's is an ultra rich cream that puts them on.

It's so efficacious that [illegible] known to change the [illegible] outfits of girls whose never before had to stop at a bra counter. And of course it has done [illegible] for hollow necks [illegible] that works and [illegible].

[illegible] is so rich that [illegible] never use it [illegible] consistency. Thick and [illegible] but never [illegible] through it are little [illegible] of rare [illegible].

Nearly always you're instructed to use rich creams sparingly, but not this one! In spite of its rare and costly ingredients the price has been kept down so you'll be encouraged to use it in the generous [illegible] necessary.

If you're going to use it to de[illegible] [illegible] Paris fashion reports [illegible] important point [illegible] upward rotary movements [illegible] first. When [illegible] around the breasts use the lightest possible pressure [illegible] overnight several times a week. Every morning after using [illegible] cold water over the areas where [illegible] was used. We've heard [illegible] accomplished startling things for undeveloped bosoms.

Use the same treatment for scrawny necks and sharp [illegible] or pipestem arms, except that you may rub the neck and arms a bit harder massaging the cream in well. Massage for at least 10 minutes at a time.

If you'd like to learn all about this extra rich cream intended to fill out hollows in throat, breast and arms, phone Arline Gould LIBerty 4000 week days until five-thirty or write her at the Boston American, inclosing a stamped self addressed envelope.

NECK HOLLOWS

Hollows in the neck bother some members of the beauty clientele. A few minutes spent each day in exercising the neck will be productive of results.

Place the palm of the right hand on the forehead, throw the head forward, use pressure with the hand. There will be a hard pull on the muscles of the neck. Relax. Let the chin fall forward. Clasp the hands together at the nape of the neck, send the head back slowly, pressing hard with the bands.

Advertisement

About Itching Skin and Red Blotches

Why endure them meekly and be unhappy? For 30 years Peterson's Ointment has brought quick relief from itchy skin torment of eczema, angry red blotches, and other annoying skin [illegible] due to external cause. Get a box today and try this soothing [illegible] all druggists. [illegible] better, feel better [illegible] also wonderful [illegible] feet, and cracks between toes. Money back if not delighted. Free sample, Dept. [illegible] Peterson [illegible] Co., Buffalo, N. Y.

Advertisement

FRIENDLY GOSSIP

[illegible] often tell each other [illegible] experience of the value of Father John's Medicine [illegible] colds and [illegible] 84 years.

Advertisement

NOW IS THE TIME

to start building stronger resistance [illegible]. You do this when you take Father John's Medicine—proved and [illegible] by four generations—no [illegible].

84 YEARS FIGHTING COLDS

FATHER JOHN'S MEDICINE

NO DRUGS

Variety in School Luncheons

By MARTHA LEE

[illegible] slipping along in a rut when [illegible] If so, the chances are [illegible] the same [illegible].

[illegible]

[illegible] the Earl of Sandwich started this grand way of [illegible] bread and [illegible].

[illegible] And they [illegible] by a hot dish [illegible] during the cold months.

Milk is such an important [illegible] in the day's diet [illegible] overlooked in [illegible] not supplied at [illegible] be carried in vacuum [illegible] take several different [illegible] for the sake of variety. [illegible] soups of all kinds [illegible] to an advantage and may be carried well in a vacuum bottle. Chocolate milk and cocoa both make appropriate milk beverages for a lunch box.

Save your smaller mayonnaise [illegible] jam jars to pack cottage cheese, stewed fruit, baked beans, and an infinite variety of salads. These covered jelly glasses or small screw top jars will serve as containers for simple desserts such as baked custards, cornstarch, bread [illegible] tapioca puddings. These [illegible] help to make the lunches interesting and varied.

Celery, carrot sticks and [illegible] can be kept crisp by wrapping them in a damp [illegible] and wax paper taking care [illegible] the dampness penetrate the sandwiches. Cole slaw, vegetable salad, egg, meat or fish salads and such foods help to get away from the dry chokiness of sandwich lunches.

Always include fresh fruit in the school lunch. Oranges are [illegible] because they are available the year round. To make the whole orange easier to eat loosen the peel and partially separate segments before sending it to school.

Here is some suggested box menus:

[illegible]

Peanut Butter [illegible] Sandwiches
[illegible] Cup Cake

[illegible] Sandwiches
[illegible]

ORANGE SPONGE CUPCAKES

These little cakes may be baked in paper cups inside the baking [illegible] and removed [illegible] easy packing in the school lunch [illegible]

[illegible] grated orange rind
[illegible]

Bake in cupcake pans in moderate oven [illegible] F. [illegible] minutes [illegible] with orange frosting.

ORANGE FROSTING

[illegible] sugar
[illegible] melted butter
[illegible]

Mix together, stirring until creamy [illegible]

MORE BOX LUNCHES

Peanut Butter Sandwiches
Cheese Sandwiches
[illegible] Orange or Banana
[illegible] Cookies
Milk [illegible]

• • •

Cream of [illegible] Soup
Cottage Cheese and Watercress Sandwich on Whole Wheat Bread
[illegible] Sponge Cake

• • •

Minced [illegible] and Celery Sandwiches
[illegible] and Butter Sandwiches
[illegible] Carrot Sticks
Banana [illegible] Peanut Butter Cookies

• • •

Chopped Bacon and Cheese Sandwich
[illegible] Sandwich on Date Nut Bread
Whole Tomato or Celery
Baked Cup Custard
Tomato Juice or Pineapple Juice

CLEAR EYES In Seconds!

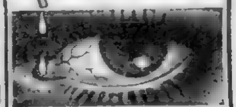

Only TWO DROPS of this eye specialist's formula WASHES, SOOTHES, CLEARS dull, tired eyes. Its special, EXCLUSIVE ingredient instantly clears eyes red and inflamed from late hours, fatigue, driving, etc.

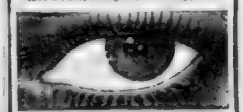

Thousands change every day from old-fashioned washes and lotions to this convenient way to make EYES FEEL GOOD. Sold at drug, department and ten-cent stores.

EYE-GENE

YOU PAY LESS At MORGAN'S Used STORE

BECAUSE our
RENT Are Lower!
OVERHEAD Is Less!
COST of Merchandise Is Lower!
EASY TERMS

Compare Prices THURS., FRI. and SAT.!

COMPARE PRICES! 3 Pc. BEDROOM SETS All in Good Condition—But Used! $11.95 EASY TERMS!

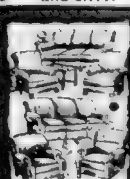

COMPARE PRICES! 3 Pc. PARLORS [illegible] $8.95 EASY TERMS!

[illegible] $4.95
[illegible] $1.[illegible]
[illegible] $5.95
[illegible] $4.95

BRAND NEW 9x12 FELT BASE RUGS! $2.95

SAVE More at MORGAN'S USED FURNITURE STORE 1020 MASS. AVE. ROXBURY

FAME, RICHES WON BY CLARK, CAROLE

Continued from Page 1

RECUPS TO GROW BEARD

GETS BALLET COSTUME

Countess, Who Wed Coachman, Is Dead

Wasn't a Police Dog!

Patrolman George M. Connors, 37, of the Waltham police force, doesn't explain just how it happened, but he's got visible proof it did. His report to the department of public welfare division reads:

"George M. Connors, 37, of 34 Wellington street, Waltham, bitten by dog at the police station."

OUT OF SORTS?

Here is Amazing Relief for Conditions Due to Sluggish Bowels

Nature's Remedy (NR) TABLETS

Without Risk

NR TO-NIGHT

ALWAYS CARRY TUMS QUICK RELIEF FOR ACID INDIGESTION

Advertisement

HAPPY RELIEF FROM PAINFUL BACKACHE

Advertisement

For Bronchitis Coughs, Colds

Buckley's Mixture Quickly Loosens Things Up

Advertisement

PAINFUL CORNS GO

Removed by New Iodine Discovery

Relief in Seconds or Money Back

In Boston Stores....

By ANN SAWYER

In luscious "Flower Tones"

• SEE

• THIS

• HERE'S

• YOU

NOTE:

MR. CINDERELLA

By Rex Stout

CAN MILLIONS BUY ATTRACTIVE WIFE?

What Has Happened:

Tully Clinker, handsome chemist, invents a kiss-proof lipstick for Flora Brent, a co-worker. Beruth Jones, kissing Flora at a dance, discovers the lipstick's merits, realizes his cosmetics firm needs it, and sends Petra Gann, vampish publicity woman, to inveigle Clinker into selling the formula. Miss Gann succeeds, but Flora Brent snatches away the papers. L. E. Stringer, Clinker's employer, sells the formula, and Clinker receives a huge fortune. With the money comes great affection for Petra Gann—an affection which Tully refuses to regard as love. Petra, coming at his apartment, slaps his face—partly in jest, partly in anger. On the spur of the moment, Clinker breaks a date with Petra, invites Flora to dinner and proposes marriage to her.

Now Continue:

CHAPTER 11

At the restaurant Tully continued to look at Flora with his lips compressed, and she kept on laughing.

In a moment she could say, "I wouldn't have missed this for [illegible]. You're wonderful, Tully. You're marvelous."

[illegible] on purpose. I [illegible] I couldn't [illegible] started. I [illegible] explain [illegible]

[illegible]

Good heavens! Just my luck! If only I had been born in place of my grandmother."

COLD FACTS

"Don't worry. It will take time. [illegible] explaining that I'm not [illegible] about women as you appear to suppose. I am also aware that a man wants companionship [illegible] wants a home.

"At the age of 20 I decided that I would get along without a woman. And also of course with-out a [illegible]. Now I [illegible] I was [illegible]

[illegible]

[illegible] the wife [illegible] Petra even if she would [illegible], which I doubt. [illegible]

He looked [illegible] at her. "Oh, I've known you a long time and you're [illegible] good looking, and you're [illegible] the right age and you have a sensible attitude about a lot of things and you're well [illegible] chance I [illegible]

"But I [illegible] for two [illegible] inclined to be [illegible], I didn't think there was the ghost of a chance that you'd marry me. You have always treated me as if you thought I was a well-meaning boob and you tolerated my acquaintance only because I happened to be working in the lab—"

"I have not."

FLORA EXPLAINS

"Certainly you have. That's all right. Anyway, I didn't think you'd marry me, because I couldn't see that you had anything to gain by it and I knew your personal inclination would be against it. So I gave it up and thought over a few other girls I know.

"I don't know any of them very [illegible]

"KISS ME!" demands Flora Brent to Tully Clinker as she ponders his offer of marriage and millions. In the picture, Miss Ann Carleton of Worcester, Academie Moderne student, poses as Miss Brent.

[illegible]

"YOU'RE UNBELIEVABLE!"

[illegible]

"I don't see anything [illegible]"

"Fiddlers. You [illegible]"

[illegible] I [illegible] forward. [illegible] I'm doing. [illegible] to you the way I put it, that's only because we're discussing it openly instead of [illegible] some one else do the [illegible].

"Have you any idea how many girls, say in the last thousand years, have married a man for one reason and only one, the money he had? Millions of them.

"Are you so [illegible] than them? Another thing. Whose fault is it that I have this money? Who was it that [illegible] Jones onto me? Who [illegible] the formula out of Petra's hands when I was [illegible] it to her?

"Who started [illegible] out of the room and [illegible] disconcerted? You're [illegible] to blame. If it wasn't for you I wouldn't have any million dollars.

[illegible] Miss Gann? [illegible]

THE LESSER "EVIL"

"No, but she must be [illegible]

[illegible] you wouldn't dream of getting married if it wasn't for her. Really what you're doing is choosing the lesser of two evils."

"You have no right—"

"Yes I have," Flora interrupted [illegible] "I've just had a [illegible]

[illegible]

"KISS ME!"

[illegible]

CONTINUED TOMORROW

Advertisement

MEN WANTED

TO MAKE 4-DAY TEST

If you get up nights due to functional [illegible]

Advertisement

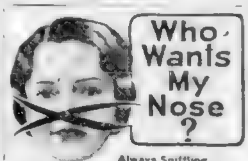

Always Sniffling ... Can't Smell ... Can't Taste ... Can't Enjoy Anything ... Can't Breathe

Are you [illegible] miserable all over? Do you wake up in the morning with your nose and throat blocked with phlegm? [illegible] Used by millions for over 40 years. In jars or tubes. 30¢.

Advertisement

WITHOUT IRON YOUR BLOOD DIES

[illegible]

Blood, Nerves and Glands Benefit

[illegible]

Here's Great Chance For Camera Experts

How would you like to be a real newspaper photographer with your work circulated through New England in the Boston Evening American, Daily Record and Sunday Advertiser?

TRIP to World's Fair looks mighty attractive to Martin Sherrett, 83, of Cambridge, so he's entered the Record-American contest for amateur photographers. Here he is warming up his graphic.

Camera Awards

The winners in each city of the Boston Evening American, Boston Daily Record and Boston Sunday Advertiser camera contest will be awarded:

An all-expense trip to and from the New York World's Fair; a sightseeing tour of New York City and the fair, and another entertainment during a three-day visit to New York City, accompanied by a companion or a reporter from the sponsoring local newspaper.

In addition, these 16 city winners will be given 24 hours while at the fair, to make another contest photograph of any subject or section within the glass center, and cash prizes will be awarded as follows

First grand prize	$500
Second prize	250
Third prize	100
Three honorable mention at $50 each	150
Total	$1000

Baby Girl Coasts To Death in Bay

Continued from Page 3

MOTHER COLLAPSES

B. U. Sorority Rush To Begin Monday

Whitney House Sold Under Foreclosure

By GEORGE HOLLAND

HAVE YOU PAID YOUR LAST YEAR'S income tax? . . . If not, here's a tip . . . A local cleanup squad of collectors has been formed at headquarters of the Bureau of Internal Revenue . . . The boys have been ordered to bring back the cash or the debtors, and in such cases wherein warrants have been issued, the orders are to serve the papers—if necessary . . . Edward T. "Ned" Fitzgerald, nephew of former Mayor John F. Fitzgerald, has been named boss of the squad.

George Holland

Subway and newsstands cards advertising the publication in a nickel magazine of a new story by the Boston author, J. P. Marquand, attribute to him authorship of the best selling "The Late Charles Apley" . . . The late Mr. Apley's first name was George . . .

Billy Walters, former general manager of New York's Paramount Theatre and Music Hall, is now [illegible] Boston, debating an offer to [illegible] representative of Paul Whiteman and his orchestra . . . Another Boston visitor, Paulyna O'Brien, was being [illegible] during the Radio . . .

Paulyna is the Loomister lass who made so good in the Big Town that she is now chief of Music Corporation's publicity department . . . The Bunny Berigan engagement at The Southland drew Miss O'Brien in this direction . . .

In case you see and hear the Berigaaners you will probably wonder how in the world Eddie Jenkins, who plays the drums like a whirlwind, ever got his folks' permission to stay up so late . . . Eddie's band and vocal [illegible] would get him by as a 14-year-old . . . He's nearly 22 . . .

Lionel Hitchman, who managed the Ritz-Carlton three years ago, is a distinct possibility to move up to the A. F. Keiss managerial job if Sir Arthur becomes prexy of the National Hockey League . . .

Once Over Lightly:

For a lesson in how to dress a shop-window, please take a gander at Filene's "Port of Call" display, an example of good taste and beauty deserved no doubt by William H. McLeod, the advertising director . . .

[illegible] the Copley-Plaza is now ready to [illegible] engagement in Boston . . . A refugee from Hollywood for the time being, Shirley Temple opened a week ago . . . But in the Stork Club Saturday night [illegible] agreed to lounge [illegible] order to cut up a few [illegible] with Ginger Rogers, Clark Gable, [illegible] Mirror and [illegible] Cobb . . . A big [illegible] to be exact . . .

Division Manager H. M. Addison of the local Loew theaters is three-weeking in Miami . . . Benny Davis, who is playing at the Boston, wrote his biggest song hit in collaboration with the late Con Conrad, who once was the husband of Francine Larrimore, starring here also this week . . . The song was "Margie" . . .

Joe Rubin, the local Major Bowes of the jitterbugs, will be taking bows from the Boston stage, too . . . He will introduce some prizes from his jitterbug collection in an elimination contest to peg the jitteriest of the lot . . .

Connee Boswell [illegible] Harris is still playing and dancing at the Latin Quarter . . . The Lambeth Walk . . . By the way, Maestro Harris [illegible] of the local bandleaders and his music so [illegible] . . . Marchand is planning a [illegible] entertainment with [illegible] Plaza Persian Room . . . He calls [illegible] Boston [illegible] Eddie Duchin to the Plaza's select patronage . . .

And there may be some truth to the report that on or about March 15, the Marshardians will take the podium of the Statler Terrace Room where currently Leighton Noble and his excellent unit is holding forth . . .

Meanwhile, Maestro Dudley Manlove is [illegible] Lenox, where [illegible] and the famous chop house [illegible] a Boston [illegible] . . . Dudley is [illegible] than ever . . . The Pool [illegible] at the Bradford [illegible] Manlove [illegible] and got a bit of [illegible] Hawaii [illegible] of the producers plans [illegible] . . .

Learn to Dance Here, Now
Before Prices Go Up
Arthur Murray Dancing School
15 Private Lessons $5
Uptown School Modern Dancing
330 Mass. Ave. at Hunt.
Private Classes for Young People
Select Your Own Instructor
Broad Selection Now For Trial
Modern Ballroom Dancing
Private Lessons Only
Beginners Invited to Learn and Practice
Special Rates
Ladies Instructor
Free Dancing Now for Ladies

Dine and Dance DIRECTORY

NIGHT SPOTS

THE MAYFAIR—RANNY WEEKS [illegible]
THE KEN—DICK STUTZ AND HIS ORCHESTRA ENTERTAINMENT NO COVER DEV. 8500 74 WARRENTON ST
HOTEL ESSEX [illegible]

RESTAURANTS AND GRILLS

BOB BERGER'S FAMOUS RESTAURANT [illegible]
GREEN PAGODA [illegible]

AT LAWRENCE

THE HOFBRAU THE ONLY ONE OF ITS KIND IN AMERICA [illegible]

ALPINI'S
Presents
Eleanor JOHNSON
Eddie Jannis and His Music
Famous Dollar Dinner
792 Beacon St. Boston

Wm. H. O'Brien 240 Huntington Ave. Near Symphony
PHOTOGRAPHER BETTER PHOTOGRAPHS
3 Private Lessons $1
18 Private Lessons $5
9 A.M.—12 P.M.
1 Class Night .75
12 Class Nights $5
8 to 11:30 with orch

SILVER DOLLAR Presents
BEST FLOOR SHOW IN BOSTON!
Dixie Faye
Sadie Perry of Perry and Driscoll
Joe Donahue & Co.
Johnny Dixon Rudy Williams
Frank Decker
Gracie Stewart
Vi Torra in a Devil Costume
Sensational Canadian Lumber Jacks
Chick Harris and His New Nova Boys Montana Cowboy
JIMMY MALONEY MOST
SILVER DOLLAR BAR
642 WASHINGTON ST.

Starts MONDAY!
FIRST N. E. APPEARANCE
EXILED! BANISHED!
The SCOOP of the DECADE!
"REFUGEE CAVALCADE"
TALENTED REVUE BY REFUGEES OF ALL FAITHS FROM AUSTRIA AND GERMANY
DICK STUTZ and His ORCH.
REVUES NIGHTLY 7:30-11
NO COVER
the KEN
74 WARRENTON ST.
DEV. 8500

All Lost and Found Ads Are Broadcast Over Station WMEX (1500 K)

ANNOUNCEMENTS

1—Legal

CITY OF BOSTON

SPECIAL ELECTION

designated for the purpose by the Board of Election Commissioners on

Tuesday, the Fourteenth Day of February, 1939

The polls at said meetings will be opened at eight o'clock A. M. and closed at eight o'clock P. M.

9—Funeral Directors

Graham Funeral Service
1770 Washington St.
(Mrs. Porter Gr.) Service can be arranged anywhere in New England

J. S. Waterman & Sons
Funeral Directors
457 Commonwealth Ave. Boston

10—Monuments

C me for the FINEST MONUMENTS at the Lowest Prices. Write to Dept. THEO J. CRAIG
14 Federal Avenue, Quincy, Mass.

15—Lost and Found

Found Collie dog named Pat. Terrier spots. Call Miss Jason at LIBerty 4000

26—Travel and Transportation

FLORIDA Bus Travel Bureau 100 Boylston St. LIB 0717

29 Medical

FREE, X-RAY

Examination and consultation and if treatment advised, free or at a reduced rate before Feb. 15 and X-ray if necessary. Registered physicians in charge. Hours Daily 9 A. M. to 4 P. M. Other days 10 A. M. to 2 P. M. Closed Sundays and Holidays

A man without an automobile is like a bird without wings. A man with a run-down automobile is a menace to all on the roads. Safety-Reconditioned Used Cars are advertised daily in the Record-American

Lost and Found
Ads published in the
RECORD-AMERICAN
SUNDAY ADVERTISER
Are Broadcast Free Over
RADIO STATION
WMEX
(1500 K)
DAILY AT 11:40 A. M.
For information phone Miss James LIB 4000

AUTOMOTIVE

200 Automobiles For Sale

Chevrolet

1936 Master De Luxe Town Sedan $365

1936 Master De Luxe Town Sedan $425

EXPRESS MOTORS, 3-6 Beacon

Dodge

1938 De Luxe 4-Door Touring Sedan, 14,000 miles $775
Heater, Philco radio, many extras. 63 PRESS MOTORS, 210 Boylston St. Brookline ASP 3737

1938 De Luxe 4-Door Sedan $475

EVERSON MOTORS
116 Boylston St., Brookline LON.

1938 De Luxe Sedan $395

EVERSON MOTORS, 210 Boylston St., Brookline LON.

1937 De Luxe Sedan $369

HARVARD MOTORS, Dodge Dealers
Beacon St., Somerville SOM 0800

Ford

FORD De Luxe Sedan $475

EVERSON MOTORS, 116 Boylston St., Brookline LON.

FORD 1937 Sedan $250

EVERSON MOTORS
116 Boylston St., Brookline LON.

FORD 1937 De Luxe Sedan $299
Car for Man! Be wise to economize! Owner moved to new home, now sell compact 6 this price.

HARVARD MOTORS
Beacon St., Somerville SOM 0800 Open eves.

FORD 1937 De Luxe Truck $195

FORD 1936 Victoria $69
Perry St. Garage, 140 Perry St., Malden 3600

Oldsmobile

OLDSMOBILE 6 Four Sedan, $575
Mr. Barber, Ford & McNEELY, INC., 640 Hammond St., Chestnut Hill. LOW. 0321

Plymouth

PLYMOUTH P-8 1933 2-Door Sedan $165
Low mileage car in perfect mechanical condition. EXPRESS MOTORS, 316 Boylston St., Boston LIB 3737

PLYMOUTH 1937 4-Door Trunk Sedan $525
Big Beacon St. Bargain Week! Call MOTORS, the Plymouth Dealer, 1971 Beacon Ave., Allston BRIGHTON

'34 TERRAPLANE SED. $115
HOOVER MOTORS, Park Sq., HUB 7300
CHEVROLET Coupe, $65 Blue Hill Ave., Roxbury

'35 PLYMOUTH Sedan, Radio, Heater, $395
Harold O'Neil, 266 Col. Rd., Dor. Hig. 2100

'35 FORD Beach Wagon, $295, Dealer
Westminster Motors, Gar. 2600

$110

201—Trucks For Sale

USED TRUCKS, priced right, run good. G. M. C. Inc., 310 Newbury St., Boston. Bel. 2500

100 Trucks Wanted. KARAS AUTO SALES, 965 Columbus Ave. LAR 0600

202—Automobiles Wanted

SPOT CASH FOR YOUR CAR
CASH OR EASY PAYMENT SERVICE
BRILLANTS
192 BROADWAY SOMERVILLE - SOM 2540

209—Automobile Insurance

$8 Down, $8 per week to buy Sporty car. Phone 10 Hawes Ins. Co. HUB 7445

AUTOMOTIVE

200 Automobiles For Sale

● **6 Ways TO SAVE**

'38 OLDSMOBILE
4 cyl., 2 dr. Trunk sedan. Many extras. Immaculate throughout. $635

'38 CHEVROLET
4 dr. Trunk Sedan. Motor guaranteed. Many extras. $495

'37 OLDSMOBILE
Trunk sedan. Heater. Radio. Motor guaranteed. $575

'37 CHEVROLET
De Luxe 4 dr. Trunk sedan. Radio. Heater. $495

'37 FORD
Master 4 dr. sedan with Central Sq. Lyn. $335

'37 CHEVROLET
De Luxe 4 dr. Trunk sedan. Radio. Heater. Excellent in every detail. Save and guarantee. $435

MURPHY CHEVROLET CO.
711 Columbus Road. Dor. ●

MORE BARGAINS

'37 PLYMOUTH SEDAN $495
Trunk. Heater. Real Clean

'37 PLYMOUTH COUPE $425
De Luxe Sport. A Real Buy

'36 Chev. Master D. L. Sed. $375
Trunk. Heater. Radio.

'33 CHEV. COUPE $75

'31 PONTIAC 4-DR. SEDAN $77
De Luxe Model; In A 1 Cond.

BLUE HILL PONTIAC, Inc.
Pontiac Sales-Service
1266 BLUE HILL AVE., DORCHESTER
DIX 2600 Open Evenings

'37 Lincoln Zephyr, $695
Sport Coupe. A beautiful car, very low mileage, a real value.
REARDON & WOODWARD
1890 Columbus Ave., Ros. HIG. 1851

AUTO REPAIRS **TIME PAYMENTS**
COMMERCIAL Pontiac Co.
ACCIDENT WORK A SPECIALTY
280 MAIN ST., BRIGHTON ALL. 7700

PLYMOUTH 4-Dr. Sed., heater, $265
Dr. Everett Motors, 707 Cet. Rd., Dor.

FORD 1936 Tudor Sedan. Like new; only $695, terms. PEdee 0411

$365

Save $200 on this new Beverley Allyn Body & Motor. Call Cor. Gen. Hos. 7410

'38 PLYMOUTH 2-DR. TRUNK SED.
Practically new. Name your own price & terms. See this automobile. It's beautiful. RIVERSIDE MOTOR CO. on BEARSE'S SQ. RAN 7365

1933 Chevrolets $125
Choice of three. Mr. Jones, Rev. 2413
PONTIAC 4-dr. sedan, R. & H. Fr. Wheel Brakes. $ 267

$5 LAMPS ONLY $5.95
Includes Insurance & Plates for 30 Days. Price Do Post
Ford '34 De L. Town Sed. $ 5—11 33
Ford '35 De L. Town Sed. $ 5—13 81
Plymouth '35 4-Dr. Sedan $ 5—17 18
Terra '35 Tudor Sedan $10—14 63
Plymouth '36 4-Door Sedan $ 5—15 24
FRIENDLY MOTOR SALES INC.
Cor. Boylston & West Chestnut Sts. BOS 8787
1133 Washington St. Boston Highlands

'36 Pontiac Trunk Sedan. Heater. Radio. Perfect in every detail. Motor, tires like new. 57c Disc Will Are. Dorchester Gen. 7410 $365

20-Passenger Ford Bus
Owned by private school. MILEAGE ONLY 31,000. Seat ties for quick sale. Maynard Motors, Maynard, Mass. Tel. Maynard 1000 $785

● Chevrolet Coupes, Express $125 ●
BROADWAY CHEVROLET CORP.
136 BROADWAY SOMERVILLE SOM 0080

MONEY TO LOAN

How to Get a LOAN

At Our New Rates

Now you can get a loan of any sum here from $50 to $300 at a monthly rate of 2½% per month. This new rate is the only cost you pay. No fees or charges of any kind are charged. Payments are made weekly, semi-monthly or monthly as you receive your income. Loans are made in strict accordance with the rates permitted by the Massachusetts small loan law. This new rate is the only cost you pay. No fees or charges of any kind are charged. Payments are made weekly, semi-monthly or monthly as you receive your income.

Quick service at any of our offices. Come in, telephone, or write us.

ESTABLISHED
89 Temple Pl.—1st floor, Room 203
Tel. Hub. 1441

ESTABLISHED
110 Tremont Street—1 flight up. Tel. Hub. 1441

BROOKLINE
At Coolidge Corner—2nd floor, 260 Harvard St. Tel. Lon. 1441

DORCHESTER
At Upham's Corner—2 flights up. Tel. Hub. 1441

CAMBRIDGE
678 Massachusetts Ave.—1st floor, Central Sq. Tel. Tro. 1441

MALDEN
351 Main Street—2nd Floor
Tel. Mal. 0044

Household also Personal Loans in Fall River, Quincy and Lowell

HOUSEHOLD FINANCE
152 Cities—Est. 1878 CORPORATION "Lenders of Famous Reputation"
Hear EDGAR A. GUEST Wednesday Evenings, CBS—8 P.M.

AUTO LOANS
Auto Owners Finance Co., Inc.
60 COLUMBUS AVE. Liberty
MOTOR MART BLDG. Tel.

PERSONAL LOANS NATIONAL LOAN SOCIETY
1650 Hancock St., Quincy Tel.

$25. on Your Name Only QUICKLY

PHONE—THEN COME IN AND GET YOUR MONEY
The Better Way to Get
MONEY FOR EMERGENCIES
OTHER LOANS UP TO $300
WITH OR WITHOUT CO-MAKERS

Boston 53 Tremont St. Rm. 607 License No.
Brookline 32 Pleasant St. Rm. 504 License No.
Cambridge 1369 Massachusetts Ave. 2nd Floor License No. 2048
Dorchester 1458 Dorchester Ave. 2nd Floor License No. 1368
Fall River 1-A-3 River St. 2nd Floor License No. 1368
Lowell 24 Merrimack St. Room 308 License No. 1368
Malden 9 Pleasant St. 3rd Floor License No. 1368
Quincy 1-3 Hancock St. 3rd Floor License No. 1368
Revere 18 Pop ar St. 3rd Floor License No. 1368
Somerville 167 Broadway Room 208 License No. 1368

WE MAKE LOANS IN NEARBY TOWNS

PUBLIC LOAN CORPORATION

HEIRS Separation legacies, trust funds, etc. Tel. Lee, 40 Court St. Bos. 0070

DANCING

My REPUTATION Is Your PROTECTION
BALLROOM 4 Guaranteed in TAP & BALLROOM Classes. Low Rates
PROF. RITTER 17 "RUMBA" Directors
$1 Private 1½ hour trial lesson in Ballroom or Tap—Ballet
SPECIAL CLASSES TOES AND TAPS 8:30 P. M. **75c** 7:30 P. M.
PAPARONE STUDIOS, 1080 Boylston St. Cor. 1951 Hall Bldg. Kenmore 0100
L. & L. STUDIOS OF DANCING BAR
10 PRIVATE LESSONS $5 Prin. & Class
TAP Stanley Brown, 295 Huntington Ave. Cor. Gainsboro St. Private, Children and Adult Class

FOR SALE

135—Radios—Equipment

REPOSSESSED Auto Radios Motorola, Philco, etc., $8. Bell 916 Main Ave. Camb. Sq.

136—Typewriters

GOOD typewriters at prices you can afford. $5 per month. BUYING BACK AND TRADING. WHITTEN'S, 344 Boylston St. Kenmore 0100

139—Oil Burners

Change-out Heaters. Large Co. has a few left. Coffee Sts. 16 Portland St. Lan. 0100

EMPLOYMENT

61—Employment for Men

BE A CERTIFIED WELDER
New England's Only Exclusive Welding School. Enroll now for Mid-Year Classes.
New England Welding Laboratories, Inc.
88 St. Stephen St., Boston Com. 4110

TELEPHONE SERVICE ADJUSTMENT. Age 21-30, high school graduate, good character, intelligent personality. Apply Room 718, 2 Rector Street, New York City.

Ambitious high school graduate, 18 to 25, wanted to learn Insurance business. Permanent position with future. Write Box A, 437 Boston American.

60—Employment for Women

MOTHER'S helper and housework. Call Levine, 164 Gladway St. Dor.

REAL ESTATE

80—Houses For Sale

CAMBRIDGE—8 HOUSES
SINGLES, 2 FAMILIES, DUPLEXES
Some in need of repair, but well-constructed; all in desirable residential section. Call owner, GILLEN K.

RENTALS

90—Offices and Stores

DESIRABLE store room for rent. Call Chelsea 2849

94—Unfurnished Apartments

93—Furnished Apartments

96—Houses for Rent

100—Furnished Rooms

HOTEL ESSEX OFF SCOLLAY SQ.
ECONOMICAL WEEKLY RATES $8.00 up
Baths Rates—$1.50 to $3.00 Room & Bath
Tel. Lib.—Modern High Service
Within walking distance of STATLER, BRENNER

THE LONE RANGER

The Ranger in the Line of Fire Join The Lone Ranger Club. Complete details each day, featuring The Lone Ranger Program on WAAB—Monday, Wednesday and Friday—7:30 to 8 P. M.

THE LONE RANGER AND TONTO, RACING TOWARD A BURNING SHACK ON THE OK RANCH, FIND TWO WHITE MEN FIGHTING TOO THEIR KNEES AGAINST FIVE PAINTED BRAVES BENT ON ARSON.
ONE OF THOSE MEN IS INJUN PETE!
THAT'S RIGHT!
WHOEVER YUH ARE, STRANGER, LET 'EM HAVE IT!
INDIAN ARROWS SPEED TO THE GROUND AT HIS FEET AS HE LEAPS BACK OUT OF RANGE.

BRADSHAW — Boston Fertile Field for Sales

By HUGH E. BRADSHAW
Financial Editor

Boston [illegible] of the high spot territories of the country . . . From a business [illegible] . . . The curent issue of Forbes magazine lists [illegible] the fourth best area for concentrating sales . . . [illegible] and promotion operations . . .

[illegible] financial magazine is good advertising . . . For [illegible] merchants and manufacturers will [illegible] . . . The [illegible] territories are made on a comparative basis . . . [illegible] and its neighbors that account for a ranking among [illegible] with a population of [illegible] or more, is showing a median gain of [illegible] per cent over last year . . .

Further evidence of [illegible] and industrial trends is supplied by [illegible] G. Russell [illegible] the New Haven R.R. . . . His report that [illegible] and revenues [illegible] N. E. carrier are running well ahead of a year ago [illegible] improvement is not confined to the Boston district alone . . .

The Advisory Services . . . Have been getting a lot of attention as usual with [illegible] for the new year . . . And the low priced stocks [illegible] most appeal for the stock minded public . . . One such [illegible] we have come upon contains several dozen suggestions [illegible] which is the logical [illegible] for low priced stocks . . . All have [illegible] appeal . . .

We select some that interest us . . . American Bank Note, Barber Asphalt, Hawaiian [illegible] Jackson . . . Inflation reasons in order are . . . More [illegible] boost sales, construction [illegible] will increase profits, better demand for products will result, larger equipment [illegible] . . . Others . . . Crown Zellerbach, Interlake Iron, [illegible], Yellow Truck . . . Reasons: Sales and profit margins will [illegible] inventories will increase in value [illegible] also has important inventory attributes . . .

[illegible] . . . stocks that are attracting interest on reports of good fourth quarter earnings are . . . Spiegel, [illegible] and [illegible] . . . be reaping returns from new merchandising [illegible] . . . During 1938 company eliminated 50 small stores and [illegible] markets . . . With the program about completed [illegible] to take notice earnings . . . [illegible] heavily priced . . .

[illegible] the plastics field . . . And with a [illegible] forecast for this year the company [illegible] should do well . . . [illegible] over reports [illegible] the year ending April 30 . . .

[illegible] of new developments makes up for this lack . . . [illegible] with a new [illegible] mold method of [illegible] possible to cast practically any shape [illegible] . . . The plastics industry is out of the [illegible] on the way to join air-conditioning and [illegible] expansion industry . . .

RUKEYSER — Dynamic Economy America's Need

By MERRYLE STANLEY RUKEYSER
International News Service Economic Commentator

CINCINNATI, Feb. 2 (INS)—The immodest and highly [illegible] merchandising their [illegible] this week.

In the [illegible] for us Americans to [illegible]. Furthermore the responsibility on [illegible] States is great to make such [illegible] as will make our system of liberty and [illegible].

[illegible] which will provide high [illegible] institutions.

[illegible] the abuses of business [illegible] that, thanks to superior [illegible] power [illegible] technique, an [illegible] raw materials, a maximum of work [illegible] more goods than in other countries of the world.

America needs [illegible] dynamic [illegible] thoroughly responsive to new [illegible] science and invention.

[illegible] this and are hedging [illegible] of obsolescence by spending [illegible] and experimental activity.

[illegible] for prosperity on the home market, America needs a distributive [illegible] men at work to absorb the products of a [illegible] industry and agriculture. As a [illegible] income goes to persons in [illegible].

[illegible] beauty in the industrial arts. [illegible] to the record, though [illegible] appreciation of the [illegible] with utility.

The new [illegible] the new homes and the new [illegible] artistry and good taste.

[illegible] commodities for the [illegible] to the opportunities for [illegible] are decorated nowadays.

As the American [illegible] more specialized and the people [illegible] more than before or [illegible] to progress Americans need [illegible] can provide full employment for [illegible] of their hours of labor.

HOPKINS PLEDGES BUSINESS AID

WASHINGTON [illegible] he declared:

[illegible]

"Naturally, anything I can do in this job to help increase the national income I want to do, and I'm fully aware that one of the important elements in achieving a rising national income is, among other things, fair and reasonable profits to business."

Stock Prices Higher in Slow Trading

NEW YORK, Feb. 2 (AP)—Stocks shifted over to the recovery [illegible] today's market with leaders advancing as much as a point or so. Steels, motors, aircrafts and [illegible] were [illegible] on the upward reverse. The pace of the ticker tape, however, was almost as slow as in yesterday's creeping session.

Boston Stock Favorites

NEW YORK PRICES

	Div.	Last	Chge.
Air Reduct	(1.25)	57	[illegible]
Allied Chem	(6a)	172	[illegible]
Am Bank N	(.50)	15	[illegible]
Amer Can	(4a)	94	[illegible]
Amer Smelt	(2)	45	+1
Amer T & T	(9a)	154	+1
Amer Tob B	(5a)	88	[illegible]
Am Wat Wks	(a.80)	13	[illegible]
Anaconda	(.50b)	29	[illegible]
Atchison		35	[illegible]
Atl Cst L	(1.50a)	23	[illegible]
Bethlehem Steel		67	+1
Borg-Warner	(1)	24	[illegible]
Bklyn M T		11	[illegible]
Ches & Ohio	(1.75)	34	[illegible]
Chrysler	(2)	74	+1
Columbia G & E		7	[illegible]
Coml Credit	(4a)	52	[illegible]
Cons Edison	(2a)	32	[illegible]
Cont Can	(2)	39	[illegible]
Corn Prods	(3a)	63	[illegible]
Deere & Co	(1.60)	19	[illegible]
Del Hudson		19	[illegible]
Douglas Airc	(3)	69	[illegible]
Du Pont	(3.50)	147	[illegible]
East Kodak	(6a)	173	[illegible]
Elec Auto-L	(1)	30	[illegible]
General Elec	(.90)	39	[illegible]
Gen Foods	(2a)	38	[illegible]
Gen Motors	(1.50)	46	[illegible]
[illegible] S R	(.70)	7	[illegible]
Goodyear	(.25)	32	[illegible]
Gt Nor Ry pf	(a2)	24	[illegible]
Homestake	(4.50)	62	[illegible]
Int Harv	(1.95a)	58	[illegible]
Int Nickel	(2)	50	[illegible]
Int Pa P pf	(2.50a)	44	[illegible]
Int Tel & Tel		8	
Johns-Manv	(.50)	93	− [illegible]
Kennecott C	(1)	37	+ [illegible]
Lorillard	(1.20)	46	[illegible]
Loews Inc	(3)	48	[illegible]
Mont Ward	(1.50)	49	[illegible]
Nash Kelv	(1.25f)	7	
Nat Biscuit	(1.60)	24	[illegible]
Nat Dairy	(.91)	13	[illegible]
Nat Distill	(2a)	25	[illegible]
N Y Central		18	[illegible]
New Haven		1	
No Amer	(1.20)	24	[illegible]
No Pacific		11	[illegible]
Penn RR	(1.25a)	20	[illegible]
Phil Morris		55	
Phillips Pet	(2e)	38	− [illegible]
Pub Ser NJ	(1.60)	34	[illegible]
Pullman	(1.50e)	35	[illegible]
Republic Steel		21	[illegible]
Safeway Strs		37	+1
Schenley	(.50b)	14	
Sears Roeb	(3e)	68	[illegible]
Simmons	(1.25)	27	[illegible]
Socony Vac	(.50b)	12	
So Pacific		17	[illegible]
Sperry	(1.60b)	44	+1
St Oil Ind	(1)	27	
St Oil N J	(1e)	49	[illegible]
Stone & Webster		14	[illegible]
Swift & Co	(1.20)	19	
Texas Corp	(2e)	44	− [illegible]
Un Carbide	(2.50f)	83	[illegible]
Union Pacific	(6)	93	[illegible]
Un Aircraft		38	[illegible]
United Drug		5	[illegible]
U S Rubber		44	+1
U S Steel	(1a)	59	+1
West Union	(2.25a)	21	[illegible]
West Air Brk	(e1)	26	
Westhse El		107	+1
Woolworth	(2.40)	48	[illegible]
Yellow Truck		17	
Youngstown S & T		45	[illegible]

(a) Paid last year. (b) Declared so far for payment in 1938. (c) Exclusive of extras in cash, stock or both.

Deficit Nears Two Billions

WASHINGTON, Feb. 2 (INS)—The federal deficit reached close to the $2,000,000,000 point today, as the treasury concluded the seventh month of the 1939 fiscal year.

Latest figures showed the excess of expenditures over receipts to be $1,957,[illegible]. The deficit at this time a year ago was only $751,[illegible].

Total expenditures between June 30 and Jan. 31 were $5,222,[illegible], as compared with $4,262,461,125 during the same period a year ago.

Construction Gain

NEW YORK, Feb. 2 (AP)—Engineering News-Record reported today that engineering construction awards for January were $[illegible], the highest for any January since 1929.

Speedy C & S Sale To T V A Forecast

NEW YORK, Feb. 2 (INS)—With the five-year fight between private utilities and the Tennessee Valley Authority ended, negotiations for speedy settlement of sale of Commonwealth & Southern Corporation properties to the uathority have been started, Wendell K. Willkie, president, revealed today.

At the same time Willkie declared he was appealing to Congress for [illegible] of TVA policy and practice "so that the American people may know that the money invested in American industry has created and can create are safe from the people's Government."

Conferences between Willkie and J. A. Krug and Joseph Swidler, representing the authority, will be resumed within a week or ten days. No final conclusions were reached at a conference yesterday.

[illegible] that the TVA offer of $67,000,000 for electric properties of Tennessee Electric Power Co., a Commonwealth and Southern subsidiary, had been raised. Hitherto Commonwealth has clung to a price of $94,000,000 for the properties "as a going concern."

U.S. Control Rail Aid Plan Alternative

WASHINGTON, Feb. 2 (AP)—George M. Harrison, chairman of the Railway Labor Executives Association, said today the government would have to take over the railroads unless something is done soon to put them on a sound basis.

Testifying at House interstate commerce committee hearings on the Lea transportation bill, Harrison said:

"The country is squarely face to face with a most serious problem regarding transportation. Unless something is done to rationalize it and put it on a sound basis we inevitably face government operation and ownership of the railroads because they can not longer continue in the present state.

"We have the picture of trying to operate a transportation industry with half of it free and half slave."

He said the railroads had been [illegible] where water and highway [illegible] get help from the [illegible].

Strike Curbs Cloth Trading

NEW YORK, Feb. [illegible] (AP)—[illegible]

[illegible] deliveries were [illegible] of the season. [illegible] owing to a California [illegible].

Carloadings Show Gain

WASHINGTON, Feb. 2 (AP)—The Association of American Railroads reported [illegible] cars of revenue freight were loaded during the week ending last Saturday.

This was an increase of [illegible] cars or 0.7 per cent compared with the preceding week, an increase of 41,293, of 7.4 per cent compared with a year ago, and a decrease of 58,613 or 9 per cent, compared with 1937.

Bank Legislation

WASHINGTON, Feb. 2 (AP)—Senator Glass (D), of Virginia said today he was preparing an amendment to the national banking act which would enable medium sized and small national banks to establish branches.

BOSTON EVENING AMERICAN

"New England's Greatest Evening Newspaper"

Entered as second class matter at the Postoffice at Boston, Mass., under the Act of March 3, 1879, also at the Post Office Department, Canada.

[illegible]

MEMBER OF ASSOCIATED PRESS—The Associated Press is exclusively entitled to the use for reproduction of all news dispatches credited to it or not otherwise credited in this paper, and also the local news published therein. All rights of republication of special dispatches herein are also reserved by the Boston Evening American.

Boston Bank Stocks

	Div.	Bid	Asked	Prev. bid
Box Safe Dep & Tr	[illegible]	[illegible]	[illegible]	[illegible]
First National	[illegible]	[illegible]	[illegible]	[illegible]
Merchants	[illegible]	[illegible]	[illegible]	[illegible]
National Rockland	[illegible]	[illegible]	[illegible]	[illegible]
National Shawmut	[illegible]	[illegible]	[illegible]	[illegible]
[illegible]	[illegible]	[illegible]	[illegible]	[illegible]

[illegible]

Boston Stock Market

[illegible]

ANNOUNCEMENTS

2 Bids and Proposals

[illegible]

WILLIAM [illegible] WHITTAKER, Secretary.

BLONDIE *Yeah—The Light Lunch!* **By Chic Young**

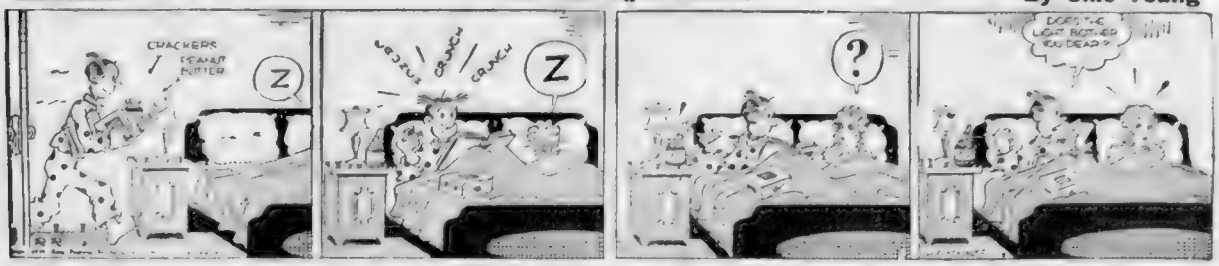

POPEYE *Ask Susie for a Hand and She Gives a Foot* **The Thimble Theater**

SKIPPY *A Safely Hidden Fortune* **By Percy L. Crosby**

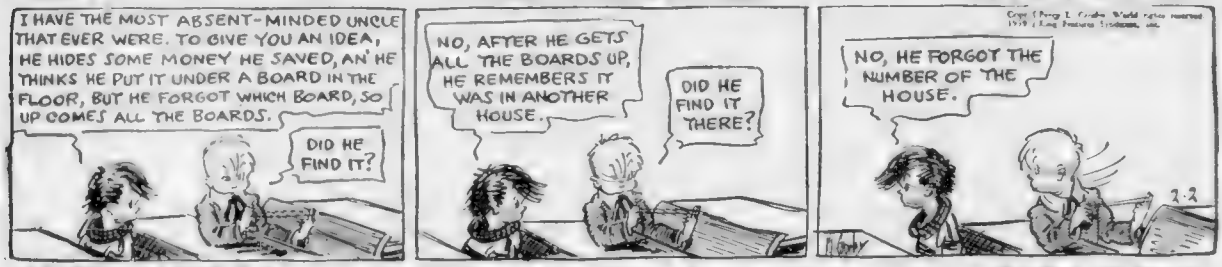
I HAVE THE MOST ABSENT-MINDED UNCLE THAT EVER WERE. TO GIVE YOU AN IDEA, HE HIDES SOME MONEY HE SAVED, AN' HE THINKS HE PUT IT UNDER A BOARD IN THE FLOOR, BUT HE FORGOT WHICH BOARD, SO UP COMES ALL THE BOARDS.
DID HE FIND IT?
NO, AFTER HE GETS ALL THE BOARDS UP, HE REMEMBERS IT WAS IN ANOTHER HOUSE.
DID HE FIND IT THERE?
NO, HE FORGOT THE NUMBER OF THE HOUSE.

SECRET AGENT X-9 *The G-Man's Aide Fights Against Odds* **By Robert Storm**

NO SIGN OF ANY BODIES HERE—THAT CAB YOU FOLLOWED MUST HAVE BEEN EMPTY!
AS THE TERROR GANG IS MAKING A GETAWAY IN THE TUNNEL'S ENTRANCE, BILL DESPERATELY ATTEMPTS A RESCUE!
BILL!! HELP!
YOU KIDNAPER!

MANDRAKE THE MAGICIAN *Loot That "Leaps"* **By Lee Falk and Phil Davis**

FIRST, I'LL TROUBLE YOU FOR THOSE JEWELS AND MONEY.
IF YOU THINK YOU'LL GET THIS STUFF WITHOUT A FIGHT—!
MANDRAKE GESTURES AND...
HUH!
YOUR FIGHTING DAYS ARE OVER!
AND THE "LOOT" JUMPS FROM THE KID'S TIGHT GRASP!
I'VE HAD ENOUGH—
THE KID SUDDENLY TURNS AND SPRINTS AWAY...

HENRY *Yes, There IS a Limit* **By Carl Anderson**

Austen Lake:

Retort Courteous; Mat Lineage and Chop Suey

MAN THE FIRE-STEP, MEN! Volley at will! Boston's fine, idealistic suckerism has been assailed. They can't do that to us!

When Col. John Kilpatrick of the New York Garden read that Boston grossed $12,886 for the recent Ambers-Paul Jr. fight, he remarked, "That's big money for Boston." Famed for his blunderbuss sayings, the Col. then looked down the length of his patrician nose and said that Boston's simple citizenry do quite well in a rustic way to support so many sport enterprises, but when it comes to financing a world's title fight it is still an Indian village.

AUSTEN LAKE

Smile when you say that Colonel!

What Col. Kil means, of course, is that there are not enough super-suckers to be screened from Boston's small-fry suckers to pay $27.50 for ringside chairs a full rifle shot from the action. The Colonel thinks we are too steeped in New England thrift to permit a proper contempt for money.

But I submit to Colonel John that Boston, and its purlieus, has, within the last four years, divorced itself from New England thrift and made a common law marriage with race track dissipation. Indeed, if it has not out-frittered New York in the prize fight chump-traps, Boston has outspent it 2 for 1 at the horse and dog tracks. And when April comes and the wild whirligigs resume, Boston will be out there squandering again with selfless abandon.

New Yorkers have always been a bit standoffish about their metropolis, but confess a certain cocky about getting less value for their dollars than their country cousins. But, if anybody deserves a citation for emulating the spendthrift example of the Federal Government in spending its way toward prosperity it is Boston under the able leadership of its horse and dog bettors.

I can't imagine Tobin could almost sue Colonel Kilpatrick for saying a thing like that.

* * *

Wrestling's Family Tree

LETTERS HAVE A DORCHESTER WRESTLING scrapbook dating to the "good old days" of Steve Casey's mat reign if any.

Tracing the thin, wavering line of the title is like searching the ancestry of some of our Mayflower brahmins. But here it is: Frank Gotch created the first championship by beating Hackenschmidt in 1908. He retired in '13 and Charles Cutler has his picture on the belt. Joe Stecher in '16. Earl Caddock, "Man of 1000 holds," beat Stecher in '17 and only lost back to Stecher in '20 who passed the baubles to Strangler Lewis in '21.

After a few years' tussling with Stecher and Zbyszko, Wayne Munn and Strangler Lewis came up for the third time and just traded, or bartered the doodad as Gus "The Goat" Sonnenberg, who is now experiencing a protective revival. Gus held it until '31 when Ed George beat him. George was outclassed unawares by Lewis, who then lost by a rough decision to Henri Deglane in '33. Deglane then countered, but not to stay, and Lewis' George was dunked by Danno O'Mahony.

Here the records get mixed up! A lot of other mat names were presenting to be sure. Dave Shikat won an elimination tourney and claimed the crown. Then Ali Baba beat him and Strangler Lewis, beat him and the late Jim Browning beat Lewis and Jeannee Londos beat Browning. Event but when the armies of nations united peace, Londos beat Ali Baba to Danno O'Mahony and the two titles were welded into one.

But peace was upset when Shikat kidnaped the crown from O'Mahony and ran off and a welter of law-suits injunctions and counter-suits followed. Shikat thought he'd settled it by marrying the Sultan's princess but the Sultan's wife got mad to learn Dave, who couldn't speak Turkish, had married her.

* * *

Pot Boilers

MOST CONSPICUOUS PIECE OF IMPUDENCE is the National Pro Football League's system of drafting college players, who, if they report, are forced to accept the claiming club's offer. Recently the Washington Redskins mailed Davey O'Brien, Texas All-America mediocre a contract. They also included a note reminding him that there are 12,000,000 unemployed in the U. S. A. O'Brien replied, "Count again. There are 12,000,001 now" . . .

Excerpt from a London sport journal, "In the sixth round Rawles complained of a stitch in his side and conceded the match." And just as we, too. He might have gone down and out in the seventh with honors.

Joe Louis Garden optimistically talks of a $500,000 gate when Joe Louis meets Bob Pastor, which would have been mere coupon money in the golden age of Tex Rickard and Jack Kemp. Alas, Joe's a dud, and not altogether scrupulous touch, faded, but even money deal with it. Five largest fight gates were: Sept 22 1926 Tunney-Dempsey $2,564,660; Sept. 23, 1927, Tunney-Dempsey at Polo Grounds, $1,895,733; July 2, 1921, Dempsey-Carpentier $1,789,238 Sept 14, 1923, Dempsey-Firpo, $1,188,603 July 21 1 27 Dempsey-Sharkey, $1,083,529. By comparison the John-son Jeffries battle at Reno on July 4, 1910, drew only $270,775 .

Suffering from bunions and a heavy headcold Max Baer has just visited a chiropodist to have his toes re-surfaced, but refuses to consult a physician about his congested skull. "Nature," says philosophical Maxie, 'takes care of the head. But only an expert can fix the feet."

PICK SONNENBERG TO WIN MAT BOUT

"I'LL GET YOU," chirps Ernie Dusek as he cocks his best Sunday punch. Ernie comes from one of the most famous families in mat history.

DUCK ERNIE! Gus Sonnenberg is coming at you. Climbing slowly but surely up the ladder for the crown he once held, Sonny engages Ernie Dusek tonight at the Boston Garden. Gus must win to stay in the front of the challengers.

Dynamite Gus Sonnenberg, former wrestling champion, rules a slight favorite to upset rough Ernie Dusek, one of Omaha's famous wrestling brothers, when they meet in the main event of Promoter Paul Bowser's all star tournament at the Boston Garden.

sonny boy is hopeful of coming his comeback. But in Ernie he is taking on the toughest gentleman he has faced yet. Ernie is tough and tough and he's been around long enough to know the tricks and how to put them in where they hurt the most. And a heap of that he will have the great satisfaction of knowin' that he plunked Sonny flat on his back the last time they met.

It should be a merry night for Dusek specializes in no holds, but rather punches, and Gus advertises far and wide that he is going to use his flying tackle at every opportunity.

"Yes, I know my tackle was missing when I last met Dusek. He says he blocked it easily. Well, it was off time and I know I looked kind of sloppy that night. But this is another night, and I'm still remembering that the title is just ahead of me again."

It is true that Gus tackle is clicking. All his recent victories have been because of the tackle and it has been cracking down any and all of them.

The semi final should be a free for all when two of the toughest and roughest in the business Rudy Dusek and Rebel Bob Russell battle. Each of course will try to outdo the other new dirty little trick but that will be hard because if there is anything that neither knows it must have been invented late last night.

Preliminaries will include Harry Jacobs vs. Everett Ribbons, Angelo Ostoldi vs. Tom Casey, Frank Brown vs. Ed White and Al Jennings vs. Lord Albert Mills.

A percentage of the gross receipts will be given to President Roosevelt's infantile paralysis fund. One of the foremost boosters for the show and fund to date has been Theodore H. Lockwood, commander in chief of the Mass. Legion, who has purchased a block of 41 seats for his officers and department workers.

Garden Card

MAIN BOUT

(Best two falls in three)

Gus Sonnenberg, Dartmouth, vs. Ernie Dusek, Omaha.

SEMI-FINAL

(One fall to win)

Rebel Bob Russell, Newport, vs. Rudy Dusek, Omaha.

PRELIMINARIES

(All one fall to win)

Harry Jacobs, California, vs. Everett Ribbons, New York.

Angelo Ostoldi, Italy, vs. Tom Casey, Ireland.

Frank Brown, Texas, vs. Ed White, Texas.

Al Jennings, Texas, vs. Lord Albert Mills, England.

(First bout at 8:15. Main event about 10 o'clock.)

Intercity Bouts Lure K. O. Artists

New England fight fans are getting stirred up over the intercity tournament of 24 bouts which the Irish Natives A. A. will stage at the Garden next Monday night, February 6, when five teams of boxers from Nova Scotia and Philadelphia clash with the New England ranks.

Captains and weight classes at championship weights from fly weight to heavyweight will be picked. Seven of the best amateur pugilists in New England have been selected to meet the Nova Scotia team.

The Boston team will be composed of those who have won titles in the various championship tournaments held here during the season.

The team from Nova Scotia will be headed by Jack Hughes, champion of Halifax and Dartmouth, who has been selected to meet the Boston team.

Galento Finds Time For Final Workout

Tape Nova's Arm To Side for Month

SAN FRANCISCO Feb 2 (AP)—Lou Nova, who became a contender for the heavyweight boxing crown by beating Tommy Farr last June, must have his arm taped to his side for two months as a reminder of that fight.

Ray Carlson, Nova's manager said the fighter would have to keep the arm taped for a month. He suffered a pinched muscle in the bout but the seriousness of the injury was not revealed until an X-ray examination yesterday.

Despite his injury, Nova will be in shape for his fight with Max Baer, former titleholder, either on March 17 early in June, Carlson said.

TIP ON
SAVING!
Smoke this superior Turkish-Domestic blend. Union made. Cellophane wrapped.
YOU SAVE 3¢ TO 5¢ A PACK
AVALON
Tune in "Avalon Time," Sat nights, N. B. C. Red

MR. BOSTON

Nova Scotia Boxers Here on Monday | *Hialeah Mutuel Handle Is Off*

By JACK CONWAY

AMATEUR BOXING will reach a new high in this city when the Irish-American A. A. will stage a show at the Garden on next Monday night featuring boxers from Nova Scotia, Philadelphia and Boston. It will be the most important ring tourney held here since the Eastern finals of the Hearst All-America tournament.

Mr. Boston

[illegible]

will wish to see the stirring action.

Is Sonnenberg Title-Bound Again?

GUS SONNENBERG has been wrestling in such sensational style [illegible] more. Even when he was champion, the Dynamiter never looked as good [illegible] severe test of his comeback campaign when he clashes with the rugged Ernie Dusek in a finish bout at the Garden tonight.

[illegible]

Knox Insists He Will Stop Al McCoy

BUDDY KNOX [illegible] McCoy [illegible] at the [illegible]

"Haven't I already beaten McCoy twice?" writes Knox. "I'll admit that our last bout was close, and that I had to turn on the heat to win [illegible]. It will not be necessary for me to [illegible] in the closing rounds in our coming bout as I am going to knock McCoy out inside of six sessions. I found out in our last bout that I can hit McCoy on the jaw with my right hand punch, and this time I'll have a knockout [illegible] when I let it fly."

[illegible]

Two Florida Race Tracks Operating

I TALKED with Dave Wilson over the long-distance telephone [illegible]

"How's racing in Florida, Dave?" I asked.

"The racing has been good but the mutuel handle has been off 10 per cent from last year," replied the famous handicapper. "Now that Hialeah and Gulfstream are running in opposition to each other the boys and girls will find it more difficult to get extra $2 bills. There is a limit to the amount of betting money there is in Florida as is true of other communities.

"Mort Mahony asked to be remembered to you. He's in charge of the mutuel plant at Hialeah Park as usual, while Donald Ray is the mutuel chief at Gulfstream.

"Jim Connors, former president of Suffolk Downs, usually drops out to the track each day, and is trying to pick a few winners.

"The weather has been as cold as some of the horses. There have been few people taking the sun on the beach. We're all rooting for more sunshine and a few winners."

Random Shots at Target

HENRY CHMIELEWSKI had his right duke x-rayed, and found that he only bruised it in his recent winning bout with Unknown Morgan at the Garden . . . The Polish sensation has won nine straight bouts since he came to the United States and now looks as if he is ready for big time matches . . . A puncher like Chmielewski has an excellent chance to smash his way to the world's championship . . . Solly Krieger of Brooklyn is the world's champion with Fred Apostoli also making title claims . . . Apostoli will collide with Billy Conn of Pittsburgh in a return bout in the New York Garden on February 10 . . . Conn already weighs 168 pounds . . . He is a growing youngster, and will eventually become a heavyweight.

The betting is 3 to 1 that Tony Galento flattens Natie Brown in their bout in [illegible] night.

Schmeling Here; Ready To Fight

NEW YORK [illegible]

"I'm ready to fight Joe Louis again, but first I want to meet one or two of the leading title contenders," he said as he left the Normandie.

[illegible]

"I just came over to say hello to my friends here and to pay a little visit," Schmeling said. "The whole story about my trouble with government leaders was a lot of bunk. And the report that Propaganda Minister Goebbels was beaten up by some friends of an actress is absolutely silly.

"I was never reprimanded or detained in any way by the Nazi party and I never said I would break Herr Goebbels' neck if he paid attention to my wife."

Mrs. Schmeling, Anny Ondra of the German films, couldn't make the trip with Max because she is [illegible] new picture March 1. "But I promise I'll bring her along on my next trip," he pledged.

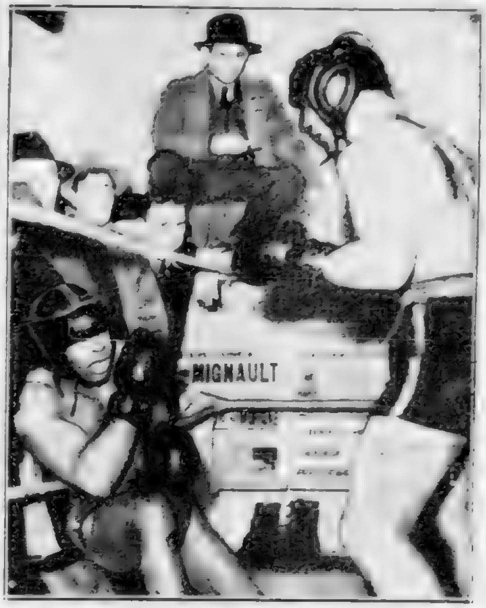

AND HE'S NOT FOOLIN! Melio Bettina, Beacon, New York light-heavyweight, dumped his sparring partner Bob Millsap. Bettina is preparing for his title fight with Tiger Jack Fox. The winner of the melee will succeed John Henry Lewis who vacated the light-heavyweight crown.

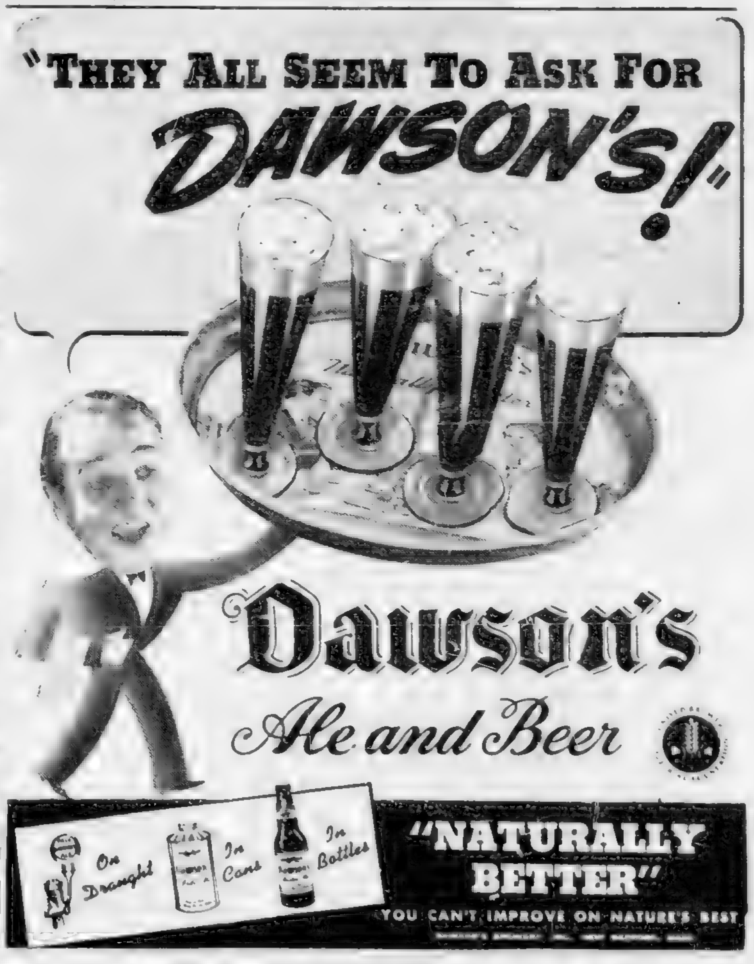

LOVER AND FIGHTER -:- KID McCOY'S OWN STORY

'DOG FIGHTING' DAYS RECALLED BY EX-CHAMP

Kid McCoy, champion boy hobo, has become Kid McCoy, the fighter, having knocked out a professional in St. Paul. He is 17. He beats his way to Columbus, Ind., where he meets Jack Rush, an ardent fight fan, who is chief engineer of the waterworks. The waterworks is a hang-out for hungry fighters, and McCoy joins them. Rush gets him matches, and is much impressed with his natural ability and predicts a great future for him. A friendship of 40 years' standing begins.

So Kid McCoy, with a big ambition, goes home to his folks in Indianapolis, joins the church and the Y. M. C. A. and gets a job with Pete Treeter, a well digger and fight enthusiast, to develop himself for a ring career.

When he is thrown out of the church because he is fighting for money, he heads for Muncie, Ind., a headquarters for shell-game operators and fly-by-night fighters. McCoy is now employed by Henry Ford in Detroit.

By Kid McCoy
As told to [illegible]

Copyright [illegible] by Boston Evening American and King Features Syndicate

CHAPTER V

[illegible] I was willing to fight [illegible] for money and a place in the world.

[illegible] who may have had some money [illegible] couldn't go on in his county. [illegible] the boys got on their bikes and we [illegible] country. The boys were pulling at [illegible] a spring creek [illegible] that Bulldog had [illegible].

[illegible]

TOUGH BOUT

[illegible]

Looking back at the boy, Char- [illegible]

[illegible] I was constantly on the go. I took

KID THE GENTLEMAN

BAD REPUTATION

[illegible]

Back Copies

Readers wishing back copies of this great story on Kid McCoy may secure them by writing or calling at the Circulation Department of the Boston Evening American for five cents a copy.

and try to prove to the world that [illegible]

NO EXPENSES

[illegible] "Will you meet George [illegible] win, lose or draw, and traveling expenses?"

[illegible]

"McCoy's robbed!" bawl that referee," was the howl.

[illegible]

FOOLED OFFICIAL

[illegible]

We headed for Wheeling, W. Va., looking for a match with [illegible] As we [illegible] to be out of town we had better [illegible] work, so I advised Tommy to take the name of Jack Welsh, from Australia, and to go around the sporting hangouts and tell how good he was. Meanwhile I headed for the newspaper offices with my pictures and clippings, my title as featherweight champion of Indiana, Ohio and Kentucky, challenging the world, no weights barred.

Presently a bout was arranged.

KID THE FIGHTER

[illegible] Jack [illegible] from [illegible]

"Count that man out!" I cried.

"Never you mind," said the referee, "take your time. I'm running this fight!"

[illegible] feet and I [illegible] knocked him [illegible]

"Count! count!" I yelled at the spifflicated referee. He shoved me back and I uncorked the left straight to his nose.

As the referee went down I realized that I was in a bad spot.

Kid McCoy's amazing story is continued in tomorrow's Boston Evening American.

Equals Record In Golf Victory

CORAL GABLES, Fla., Feb. 2 [illegible] a record set by [illegible] over the tough [illegible] course, Dorothy [illegible] golfer, won [illegible] in the annual women's invitation tournament [illegible]

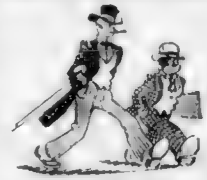

JOE AND ASBESTOS

Are working on a new bank roll. Watch them pick the winners

This feature for race fans appears every day in the sports section of the

DAILY RECORD

Hub Schoolboy Sextets Clash Today

Latin Meets Dorchester In Feature

Rounding the midway mark in the Boston conference, Public Latin makes its bid for first place in the league standings this afternoon against Dorchester high school in the feature contest of the weekly four game session.

The other three tilts find Jamaica Plain pitted against Hyde Park; Roslindale battling Brighton and Charlestown facing East Boston.

Victorious in its only two starts, Latin should enter the second tussle of the afternoon a favorite to whip Dorchester's sextet. The Purple and White six opened the season with a 1-0 triumph over Memorial and followed this up with the surprise of the local season in dumping Commerce by a 2-1 count.

Bob "Red" Radley, newly elected captain, has been the big cog in Charlie Fitzgerald's offensive and this lad will have to be closely covered if the Red and Black hopes to continue on the winning side of the marker.

Dorchester's Buddy Griffin and Wendy Stonehouse combined nicely to hand Trade a setback in its last start and these boys may fire enough pucks to upset the dope. Their Trader whitewash made up for their opening blanking with hopes high for the second victory of the campaign.

With both clubs boasting speedy left wingers, Jamaica Plain and Hyde Park should offer a close fight in the opening fray. Johnny Harney has been the mainstay of the Hyde Park club while Warren Hanrey, scoring three goals in Jamaica's last start, looms as the best prospect on the Duffy squad.

Deadlocked in its two showings, Brighton will probably suffer its first defeat of the year when Charlie Carosella, Roslindale wing, starts flipping shots at the start of the second half.

Charlestown should break into the winner's circle in the nightcap against East Boston which has still to hang up its first scalp.

JAMAICA PLAIN		HYDE PARK
W. Harney, lw		rw, Cameron
Lyons, c		c, Sheehan
Mahoney, rw		lw, J. Harney
Gaughan, ld		rd, Batchelder
Norton, rd		ld, Quartermaster
Talbot, g		g, Sartoris

LATIN		DORCHESTER
Mahern, rw		rw, Hanlon
Radley, c		c, Feinbarg
Cullen, rw		lw, Logue
Sweet, ld		rd, Griffin
Tuccio, rd		ld, Finkelstein
Bennett, g		g, Clara

ROSLINDALE		BRIGHTON
Carosella, lw		rw, Fuoco
Tucker, c		c, Cousins
Britt, rw		lw, Robinson
Kelley, ld		rd, O'Keefe
Lynch, rd		ld, Hurley
Petrello, g		g, Rogers

CHARLESTOWN		EAST BOSTON
Connors, lw		rw, Capece
Keefer, c		c, Harrington
Fyle, rw		lw, DiLorenzo
Barry, ld		rd, Russo
Kent, rd		ld, O'Neil
Lowney, g		g, Howard

They'll Do It Every Time -:- Hatlo

WELL, GO ON! DON'T STAND THERE LOOKING AT ME LIKE AN IDIOT! GET GOING!!
I'VE GOT A GOOD NOTION TO QUIT. I'VE NEVER HAD ANYBODY TALK TO ME LIKE THAT BEFORE IN MY LIFE.
AH-YOU'LL GET USED TO IT. IT JUST MEANS HIM AND HIS OLD LADY HAD THE GLOVES ON FOR ABOUT 10 ROUNDS BEFORE HE CAME DOWN THIS MORNING.
SURE, HE CAN'T EVER WIN A DECISION FROM THAT OLD BATTLE AXE SO HE HAS TO COME DOWN HERE AND BLOW OFF STEAM.
I SAW THIS COMING! YESTERDAY AFTERNOON, THE BANK CALLED HIM UP ABOUT HER CHECKING ACCOUNT.
- ALWAYS EASY TO TELL WHEN THE BOSS HAS LOST ANOTHER BATTLE WITH THE WIFE — THEY'LL DO IT EVERY TIME

Eagles Hail Coach Leahy

By WALTER KILEY

Frank W. Leahy, formerly of Notre Dame and Fordham residence, the man who holds the football destinies of Boston College in his coaching might, came, saw and conquered more than 1000 alumni and friends of the Eagles at a huge Varsity Club dinner of welcome at the University Club.

To many of the enthusiastic gallery, it was a case of first impression. After the sincere, straightforward, manly Leahy address, it seemed certain that the new coaching encumbent's fine first impression was to be a lasting one.

From the moment that the South Dakota-born gridiron product opened his brief remarks with the very pertinent—"Fellow Coaches"—he was "in" with his new University Heights brethren.

"I have come to Boston College to succeed and not to fail," he said as the mighty turnout roared approval.

"I'm fully aware of the big job ahead. But I welcome the challenge," he continued.

"It's a great privilege to follow in the footsteps of such former Boston College coaching greats as Charlie Brickley, Major Cavanaugh, Leo Daley, Dinny McNamara, Harry Downes and Gil Dobie.

"I realize, too, that Dobie is handing over to me a team thoroughly coached in football fundamentals.

"While I will attempt to teach an offense which I best know, I will still pattern it to suit my material. But this I do say, that our Boston College football will be interesting football to watch.

"From my earliest youth in the Mid-West, I've read about Boston's colorful history. Now, I'm thrilled to be an adopted son."

Seated at one of the many tables below him were Del Isola and Sarno, two former Fordham linesmen, who were his proteges. Leahy thanked them personally for the part they played in landing him at Boston College.

His closing brought down the house when he said:

"I'm only sorry my old boss at Notre Dame wasn't here tonight to see it all. I know that Boston College is just the kind of school Rockne would have highly recommended to his boys."

Two new games were announced on the schedule for 1940 as given out by Graduate Director John P. Curley. They are Auburn and Kansas State.

The schedule finds a first game date still open. It follows with Florida, Temple, St. Anselm, Auburn, Detroit at Detroit, Boston University, Kansas State and Holy Cross.

Throughout the long and interesting presentation of sweaters and letters to the varsity players of 1939 and the numerals to the regular freshmen of the past year, Coach Leahy was seen to study each and every player with penetrating gaze.

Smiles lit his features as a parade of giants ran the gamut before him, such players as Chet Gladchuck, John Yauchoes of the varsity, Steve Levanitas, Ed Zabilski, Frank Maznicki, Bob Jauron, Henry Maeur, and others of the incoming sophomore squad.

Perhaps the greatest ovation of the night was accorded Brockton is Lou Montgomery, who was affectionately remembered in song entitled "His Bench Days Are Over."

"Boston After Dark" by George Holland, appears every day in the Boston American.

Indians Action Proves Puzzle

EAST LANSING, Mich., Feb. 2 (AP)—Ralph H. Young, athletic director at Michigan State College, expressed himself as "at a loss to understand" the action of the Cleveland Indians in signing Glen Rankin of Detroit, outstanding M. S. C., pitcher.

Young declared he had just returned to the city and had not had time to protest to Judge Kenesaw Mountain Landis, professional baseball "Czar."

"If it's all true," Young said, "I'm wondering how this team does business—taking a boy who has two years left on his college career and influencing him to leave school."

Olympics Face Tough Week-End

The two Olympic hockey clubs of Boston face a busy week-end. The Juniors swing into action on Friday evening against their dearest rivals, the Club Marquette of Providence while their older brothers are slated for two battles with the Valleyfield Braves on Saturday evening and Sunday afternoon at the Garden.

Members of the Junior team are most likely to feel the strain of competition, for three of them are bound to see service with the Seniors on Saturday and Sunday. Coach Harrington made the cold trip to Providence with the Juniors recently to decide who to bring up for the Valleyfield series.

He was delighted with the way the youngsters performed but settled on only one player. Cliff Thompson is the youngster who will be with the Seniors.

Tomorrow's game should be one of the most closely contested battles of the year. The two teams are evenly matched in manpower and ability. The fighting spirit of the Bostonians is what carried them home a winner in Providence Tuesday evening.

The word from Canada is that the Boston protest of the Lachine battle has been thrown out, not because it was not legitimate, but because it was not filed with the O. A. H. A. in time. A receipted money order, a protest fee, in the hands of the Olympic management seems to disprove the league contention. The protest was filed well within the time limit but seems to have gone astray in Canada.

U. S. Net Stars Continue Sweep

KINGSTON, Jamaica, Feb. 2 (AP)—Tennis stars from the United States continued their uninterrupted journey through an international tournament.

Elwood Cooke of Portland, Ore., defeated W. E. Coke, 6—0, 7—5; Mrs. Sarah Palfrey Fabyan of Brookline, Mass., and Miss Katherine Winthrop of Boston beat Mrs. Leyden and Mrs. Poule, 6—4, 6—2; Hal Surface of Kansas City and Miss Winthrop defeated Mr. Dayes and Mrs. Leyden, 6—4, 6—4.

SATURDAY and SUNDAY Feb. 4th and 5th

Fine skiing in prospect—go by train either day

SATURDAY

EASTERN SLOPE REGION
Conway, No. Conway, Intervale

Lv. Boston .... 8:30 a. m.
Lv. Reading .... 8:48 a. m.
Lv. Lawrence .. 9:05 a. m.
Lv. Haverhill .. 9:17 a. m.
Lv. Dover .... 9:55 a. m.

Returning: Leave Intervale at 5:30 p. m. Saturday.

$2.75 ROUND TRIP

SUNDAY

LINCOLN (Cannon Mt. Tramway, No. Woodstock, Campton)

Lv. Boston .... 8:15 a. m.
Lv. Winchester . 8:27 a. m.

Returning: Leave Lincoln at 5:15 p. m. Sunday.

Dining car service on Sunday snow trains. Light lunches for sale on Saturday train. Ski equipment for rent on trains. Children under twelve half fare.

BOSTON and MAINE R. R.

BRINE'S—92 Summer St.

FINAL MARKDOWNS up to 50% OFF Original Prices

All Merchandise From Brine's Own Regular Stock

½ PRICE
Snowshoes ● Pine Skis ● Horsehide Coats ● Hudson Bay Coats ● Mackinaws ● Hooded Sweat Shirts ● Heavy All Wool Coat Sweaters ● Odd Lot Sweat Shirts ● Hockey Jerseys ● Basketball Jerseys ● Games ● Odd Gloves

Substantial Reductions
Shoe Skates ● All Skis, including Northland ● Heavy Socks ● Heavy All Wool Crew Neck Sweaters, Mittens, ● Suede Leather Jackets, etc.

SKI SETS
Including Skis and Bindings all attached.
$6.85 to $16.50
Sale Price

ALL SALES FINAL
PARCEL POST EXTRA

JAMES W. BRINE CO.
92 SUMMER STREET
On Way to South Station

JOE PALOOKA — "No Signs of a Fight" — By Ham Fisher

HAVE RODNEY AND HIS MANAGER COME IN YET ?
I HAVEN'T SEEN THEM, NAT. I SAW THEM GO OUT ABOUT 7:30 TO-NIGHT. THEY SAID THEY WERE GOING OVER TO PALOOKA'S FOR SOME LAUGHS.
YES I SAW THEM, SIR. THEY CAME IN ABOUT ELEVEN. MR. RODNEY WAS EXPECTING A TELEGRAM. THEY'RE LEAVIN' TONIGHT T'VISIT MR. RODNEY'S FAMILY.
THEY WERE IN P? HOW DID THEY LOOK ?
BELL CAPTAIN
SWELL !! BOTH MR. RODNEY AN' HIS MANAGER SURE ARE SPIFFY DRESSERS.
NO-NO — I MEAN DID THEY LOOK AS THO THEY WERE IN A FIGHT ? WERE THEY MESSED UP ANY ?
HAW! HAW! 'SCUSE ME, SIR BUT THAT'S SILLY. WHO'D FIGHT WITH RED RODNEY ??
HMMM. SO THEY CAME BACK FROM PALOOKA'S AND SHOWED NO SIGNS OF A FIGHT—
BE CAP

McCarthy Predicts 4th Flag for Yanks

By PAT ROBINSON
International News Service Sports Writer

This man Joe McCarthy is rapidly becoming a menace to the community. Of course, he has been a menace to the American League for several years but we never expected him to imperil the hearts of the sports writers.

The impossible happened today, however, when Joe came right out flatfooted and predicted a fourth straight pennant for his Yankees.

Now you know how Joe is. In his rasher moments he might break down and confess that his world champions were a fair sort of ball club.

YANKS IMPROVED MOVE

So you may imagine the shock to the natives when Joe not only made an unqualified forecast but even unloaded facts and figures to prove six point.

"Who's going to stop us?" said Joe Belligerently, or at least as belligerently as a genial fat man can be. "The Red Sox, Tigers and Indians probably have improved themselves a little but not enough to stop us.

"We've improved more than they have. We'll be a much better ball club than we were last year and we were pretty fair then."

There was a howl of protest at this point because Joe seemed to be reverting to his usual style and the auditors wanted him to keep on punching.

"Okay," Joe agreed. "I'll tell you just where we will be better. Joe Gordon and Lou Gehrig both will show big improvement and they were good enough as they were."

It was intimated that for Gordon to better his second base play he would have to improve on perfection, but Joe disagreed to this.

"Not at all," Joe argued. "He'll be even better, and he'll hit more. And that Gehrig will probably be back to his old form. Crosetti and Rolfe certainly won't be any worse, and as for Bill Dickey—well, what catcher would you put in his place.

"George Selkirk hit only .254 and Tommy Henrich only .270 last season and they'll be away ahead of those figures. And Joe DiMaggio may lead the league in hitting. No telling how good he'll be.

FOUR 20-GAME WINNERS

"I've got four potential 20-game winners—Red Ruffing, Lefty Gomez, Oral Hildebrand and Monte Pearson who's got more stuf fthan anybody in the league.

"Then I've got some new boys to look over. Pitchers like Atley Donald and Joe Beggs and outfielders like Charles eKller and Joe Gallagher. This Gallagher hits a ball like DiMaggio and that's good enough for me.

"And we've got plenty of reserves. Now if we don't run into a bunch of accidents—"

Hialeah Park Results

FIRST RACE—Purse $1000, claiming, four-year-olds and up, fillies and mares, six furlongs:

1—Milk	5—Baldosa	9—Baby Lynn
2—Pickering	6—Hazel Nut	10—Bivry Time
3—Flying Victory	7—Tail Princess	11—Oncave
4—Sunset Girl	8—Fair	

First	Second	Third
1	2	8

ROOM AND BOARD — By Gene Ahern

DON'T REACH FOR TH' SQUIRREL RIFLE, MRS. PUFFLE — THIS PASSPORT PICTURE IS YOUR HUSBAND!
I HAD TO GO INTO DISGUISE, MY WREN, AS WEN ON HIS HE BO AND I HAD OUR DOCTOR REMOVE IT. — BUT SINCE THEN, THE CHIEF HAS BECOME VERY MAD AT ME!
I SEE IT NOW! HE THINKS YOU WERE RESPONSIBLE FOR HAVING HIM SCALPED, WHEN THE DOCTOR SHAVED HIS HEAD IN ORDER TO REMOVE THE WEN! — WELL, THE CHIEF WAS HERE LOOKING FOR YOU AND HE HAS AN OPTION ON YOUR SCALP! — SO YOU'D BETTER STAY IN THE SHELL!
IF YOU'LL BARK, SUDGE, HE'LL THINK YOU ARE AN AIREDALE"
Gene Ahern
2-2

Early Scratches

AT HAVANA

1—Dick D., Barnashkova, Bachelor, Legal Dance, Black Dreams.
2—Buy Straight, Ina Dear, Chance It, Curley Cue, Broken Rhythm, Moonburn.
3—Egyptian Queen, Lernana, Miss Spider, Happy Hills, Gingery, Miss Bones.
4—Lady Buck, Ruth G., King Faro, David W., Oh Ray, Campo.
5—Major Sweep, Miss Twinkle, Maple Barbara, Towson.
7—Sandy Meadows, Bestir, That Stuff, Lucky Seven, Horee.
Weather clear; track good.

AT FAIR GROUNDS

1—Swift Air, Sailorman, Katherine G., Smith David, Determined, Tramway.
2—Ann Star, Wild Blonde, The Pelican, Panatela, Dusky Maid, Flodur.
3—Broadcaster, Trip, Clockfixer, Molasses Bill, Fluke, Longcell
4—Bob Bruce, Impeach, Topway, Hereward, Flying Cadet, Hickory Lad.
5—Apple Time, Bobbrax, Hour Size, Scapopal, Vedalia.
7—Book's Pride, Trooperette, Synod, Vintage, Freese, Fair Mole.
8—Declared off.
9—Declared off.

AT HIALEAH PARK

1—Kal Son.
2—Bright Victory.
5—Feng, Sunphantom.

AT GULFSTREAM PARK

1—Albert D., Fletus.
2—Sand Cloud, Spear.
3—Frank H., Crooked Lane.
4—Free Ride.
5—Buckley's Pride.
8—Computer, Pre War.

AT SANTA ANITA

2—Maysette.
3—Jockide.
4—Mayjo.
6—Midwick, Arcadian.
7—Forty-Four.
9—Declared off.

Gulfstream Entries

FOR FRIDAY, FEB. 3
By Associated Press

FIRST RACE—Purse $700, maiden three-year-olds, 5½ furlongs (12):

1	Gabby's T'do	114	7	xPrudent M'n	104
2	Parking Ticket	114	8	Sunny Time	109
3	Royal Teddy	109	9	Her Quest	109
4	Far East	109	10	Judges' Bid	114
5	Ready About	109	11	xChantonia	109
6	Mary Allie	109	12	Ivy N.	109

SECOND RACE—Purse $700, claiming, four-year-olds and up, 5½ furlongs (16):

1	xSpanish M'd	104	10	Beaver Dam	112
2	xKuttapa	107	11	xNaitta J	102
3	xJessie L.	108	12	xKeyed Up	107
4	xRamrod	111	13	Blue Boy	116
5	xBobby	106	14	Wist & Early	116
6	xChar'd On'g	114	15	Happy Host	112
7	Dead Ready	111	16	xRay Do	111
8	Glen Capture	112	17	Time Int'val	111
9	xEddie	106	18	Free Ride	111

THIRD RACE—Purse $700, claiming, three-year-olds, seven furlongs (7):

1	Prunky	106	5	xBullet B.	101
2	Lock Mouse	104	6	xArtist	107
3	xOak Park	106	7	Hepanola	104
4	xWee Bag	105			

FOURTH RACE—Purse 700, claiming, four-year-olds and up, six furlongs (10):

1	xJoseph	110	6	xO'terwrack	104
2	Bold Rover	112	7	xH'pen Brie	105
3	Toby Tyler	115	8	Wolfstan	112
4	xS'tertimings	110	9	Little Tarzan	110
5	xPompuit	108	10	xOur David	110

FIFTH RACE — Handicap purse $800, four-year-olds and up, six furlongs (6):

1	xHarp Weaver	103	4	xLittle Drift	103
2	xGrab Moon	101	5	Marfen	113
3	xLucky Star	107	6	Last Chase	115

SIXTH RACE — Purse $700, claiming, four-year-olds and up, one mile and one-sixteenth (5):

1	xJan Chicle	109	4	Jolly Jack	114
2	xPrince P'ny'l	102	5	Gladsy	98
3	Mardromel	111			

SEVENTH RACE—Purse $700, claiming, four-year-olds and up, one mile and 70 yards (9):

1	xBlaze d'Or	102	6	xBit o' Black	109
2	xPrewar	107	7	xThe Wink	102
3	Mine Boy	112	8	Knee Action	112
4	Squander	107	9	xMerign	102
5	xBlack Peter	109			

EIGHTH RACE—Purse $700, claiming, four-year-olds and up, one mile and a quarter (7):

1	xEzada	106	5	Sciva	111
2	Rallystratford	113	6	xBrand'n Price	110
3	Paiuu	111	7	xLowry	106
4	xOrthoptism	106			

xApprentice allowance claimed. Dusted.
Weather clear; track fast.
Post—2:00 p. m. (E. S. T.).

HOLDOUTS HIT CUBS, 7 REGULARS MISSING

CHICAGO, Feb. 2 (INS)—The roster of embryo holdouts on the Chicago Cubs—players who have returned their contracts unsigned,—includes seven regulars, it was revealed today.

Rebellion against 1939 salary terms has infected pitchers Clay Bryant, Jack Russell and Larry French, outfielders Augie Garan and Carl Reynolds, third baseman Stan Hack and first baseman Phil Cavarretta.

Four rookies, it also became known, have balked at contracts offered. The ahe Bill Baker, a catcher from Indianapolis; pitcher Gene Lillard of Los Angeles; first basean Glen Russell of the same club; and pitcher Newel Kimball, a past performer for the Cubs.

Beside these eleven, the Cubs' management admitted that outfielder Joe Marty and Hank Leiber, recently acquired from the New York Giants, are still studying their contracts, probably trying to change the spots.

Havana Entries

FOR FRIDAY, FEBRUARY 3
By Associated Press

FIRST RACE—Purse $400, claiming, four-year-olds and up, five and one-half furlongs (15):

1	Pekin	114	10	xLady Mont'l	101
2	xPolydee	101	11	xPernoel	101
3	xLeo B	106	12	xShadograph	106
4	Dix'd Digger	111	13	xVitonica	101
5	High Quality	114	14	xTwi'e Queen	101
6	El Lugareno	106	15	xRoyal Lea's	104
7	Scarce	109	16	xPrecious	109
8	xBrown Bup't	101	17	Takes Time	114
9	xMiss Le'a'ks	102	18	Hard Rock	114

SECOND RACE—Purse $400, claiming, three-year-olds and up, six furlongs, chute (18):

1	Gaulois	111	10	xVonnie	111
2	Good Exchange	114	11	xMea Fina	106
3	xPassinemup	95	12	Body Skippy	116
4	Amburet	114	13	xFolic Queen	101
5	Santee	101	14	xPegatts Ann	109
6	xyhesmoore	114	15	Trevallion	114
7	xWild Money	113	16	Bright Star	97
8	xAcmite	101	18	xDolly Tour	106
9	xNeighbory	109	13	Masked Smile	111

THIRD RACE—Purse $400, claiming, three-year-olds and up, six furlongs, chute (16):

1	xBen Kyger	101	10	xHo Dean	111
2	Sea Charmer	102	11	Gorop	116
3	xPoteau	111	12	xDea Dove	111
4	xB'ro Caruso	103	13	Parsifal	105
5	xBlood	111	14	Flora Maid	101
6	xIvana	108	15	Alesne	108
7	Freelander	104	16	xDick Wetzel	111
8	xJ'ne Manners	95	17	xVery Much	104
9	Proven	118	18	Ina Dear	102

FOURTH RACE—Purse $400, claiming, four-year-olds and up, one mile and 60 yards (16):

1	Caramo	112	9	xTriesp	104
2	xNoreda	102	10	xBurely	106
3	xTrap Shooter	105	11	Hampton	105
4	Tom Jack Jr.	110	12	xJulio Macaw	107
5	Regusted	110	13	Karvin	116
6	xDuccaster	107	14	xKeewatin	105
7	Mickeys Boy	110	15	Oakw'd Belle	107
8	xMitty O'Neal	109	16	Black Dreams	110

FIFTH RACE—Purse $400, claiming, Manzanillo purse, three-year-olds and up, six furlongs (13):

1	xHigh Image	111	8	xMusical Jack	114
2	Zinnia	111	9	xMy Blaze	114
3	Statement	118	10	Coral Sun	118
4	Bon Mot	118	11	xPhilgal	98
5	Mariuto	111	12	Rogue	114
6	xLeesburg	98	13	Nebraska City	114
7	Dunlit	110			

SIXTH RACE—Purse $600, claiming, four-year-olds and up, one mile and sixty yards (15):

1	xThreema	111	10	Bank Holiday	116
2	xRose	111	11	Channing	116
3	xWhittle	111	12	Sun Sweep	111
4	xThat Stuff	111	13	Par Cry	116
5	xJandar	104	14	xCoventry Cap	111
6	Gay Streamer	111	15	Toham	116
7	xWild Oak	111	16	Sunstone	111
8	Aunt Carol	111	17	Maple B'barn	111
9	xMagic Arrow	111	18	Miss Twinkle	111

SEVENTH RACE—Purse $500, claiming, four-year-olds and up, one mile and 60 yards (18):

1	Pensmar	111	10	Auto Gamble	114
2	xBlondsure	110	11	xR. L. Baker	111
3	Caleb	116	12	xEmvee	111
4	xPeckerpiece	111	13	xPazeel	106
5	xHard Chase	106	13	xOra Nega	104
6	Ba'd Budget	116	15	xLady Carol	106
7	xAmersant	104	16	xBubble	111
8	Grunt	116	17	Sky Ormo	116
9	xHalion	106	18	Major Sweep	114

xApprentice allowance claimed. Retired.
Weather clear; track good.
Post time 2:40 p. m. E.S.T.).

HIALEAH MUTUELS
For Feb. 1, Wednesday

1-2-7	Races	$169.40
1-2-3-5-7	Races	$203.50
7	Races	$366.00

Pitchers Must Bunt, Says Harris

ORLANDO, Fla., Feb. 2 (AP)—Ability to knock the cover off the ball isn't absolutely essential for a pitcher, but Manager Bucky Harris of the Washington Senators is convinced every moundsman ought to be able to hunt when a roller means a run.

Bringing a score of rookies to the practice field for their first workout today, Harris disclosed a great deal of time will be spent on the art of "laying one down."

"What good's a pitcher that can't bunt?" he demanded.

"He's got to be able to lay one down, hasn't he? It's just as much a part of his work as anything else. Thats the trouble with most pitchers now—they can't bunt."

The workouts here of young pitching and catching prospects a month in advance of the regular spring training season set a precedent for major league ball clubs, it's part of the system of close supervision that Harris and Owner Clark Griffith have mapped out for the mutual benefit of the players and the team.

Hialeah Park Entries

FOR FRIDAY, FEB. 3
By Associated Press

FIRST RACE—Purse $800, claiming, two-year-olds, Nursery Course, chute (10):

1	xDis. Rogers	120	6	Blue Comet	119
2	Pirate Ship	117	7	axGaudy	113
3	Air Tight	118	8	Darby Dallas	116
4	Pompeyanie	113	9	Mastran	120
5	What Fun	118	10	xCross Vine	115

xHealy and Hopkinson entry.

SECOND RACE—Purse $1000, claiming, three-year-olds, six furlongs (12):

1	Blue Fang	117	7	Gibair	117
2	Draw Out	115	8	axChitwell	110
3	xDetained	105	9	Taut	113
4	Runemain	110	10	xJacopo Belle	103
5	xAlex S.	113	11	Amercup	112
6	Holiday Tea	110	12	xBing Bong	112

xMrs. K. D. Jacobs entry.

THIRD RACE—Purse $1000, claiming, four-year-olds and up, seven furlongs, chute (12):

1	Riverton	120	7	Check Signal	109
2	Cube	111	8	White Hot	115
3	Ghost Train	115	9	Epical	113
4	Learned	113	10	Hypo	111
5	Wise Mentor	113	11	Equery	113
6	xWoodsia	105	12	xVolo Snow	108

FOURTH RACE—Purse $1000, claiming, three-year-olds, seven furlongs, chute (9):

1	xHandiboy	111	6	xMajor B.	110
2	Catechism	110	7	xPradis	108
3	Rancho Rust	113	8	Modern Age	113
4	Top Queen	112	9	Robbin	104
5	xJagats	101			

FIFTH RACE—Purse $1000, the Kelsey City, grade "C," three-year-olds, six furlongs (7):

1	Odds	115	5	xFast Work	113
2	Speedy Boy	120	6	Deck	110
3	xMerry Gest'n	113	7	xTravel Agent	115
4	Meadow	116			

SIXTH RACE—Purse $1100, the Barlow, three-year-olds, six furlongs (6):

1	Get Off	113	4	Doubt Not	113
2	Rainy Spring	122	5	Paddy	114
3	xMoratep	103	6	Flying Lil	111

SEVENTH RACE—Purse $1200, the Navigo, four-year-olds and up, one mile and one-eighth (8):

1	Short Dista'e	105	6	Pastry	106
2	xBig Boss	103	7	Her Reign	107
3	Go Home	108	8	Maiano	108

EIGHTH RACE—Purse $1000, claiming, four-year-olds and up, one mile and one-eighth (7):

1	xJezrel	107	5	Black Gift	112
2	xBig Victory	105	6	xPhasebos	110
3	xWoodwaso	113	7	xFindon	106
4	Revelstoke	117			

xApprentice allowance claimed. Listed.
Weather clear; track fast.
Post—2:00 p. m. (E. S. T.).

SCRIBES HONOR DIAMOND STARS

Tonight's the big night, the night when the diamond greats sit over the festive board while New England fandom dines, gapes and admires.

It's to be the third annual dinner of the Boston Chapter of the Baseball Writers Association of America, with a sure-fire sell-out gathering making merry at the Copley Plaza.

The occasion is the culmination of months of planning on the part of the baseball scriveners who promise that the Copley party this evening will be the outstanding production of the winter banquet season.

Magnates, managers, star players and all sorts of nationally known celebrities will respond to the tailored toastmastering efforts of Sports Ed. Vic Jones of the Globe.

Here's just a taste of what the night's offering will be:

Jimmy Foxx of the Red Sox, most valuable player of the American League—

Johnny Vander Meer of the Cincinnati Reds, only pitcher ever to turn in two successive no-hitters—

RICKEY TO ORATE

Buddy Hassett, Bees' new playerthrush from the Bronx—

Branch Rickey, ace artist of speechmaking, principal guest, and general manager of the St. Louis Cards—

Leo "Gabby" Hartnett, Gordon "Mickey" Cochrane, Harold "Pie" Traynor, Leo "Lippy" Durocher and Joe Cronin, each of whose

BUDDY HASSETT
Good Chance

names seem to have a familiar managerial ring—

Bob Quinn, Bees' prexy, and Edward Trowbridge Collins, general manager of the Red Sox.

Two of the large array of players are to be signaled out for special honors.

Our own Jimmy Foxx has been chosen as the outstanding major league performer in Boston for the 1938 season and will be recipient of a beautiful sterling silver plaque, which this year has been dedicated as "Eddie Hurley Trophy" in deference to the prestige brought the game by the former great Boston Record baseball writer and sports columnist.

Vander Meer will receive a trophy new this year, the "Paul Shannon Trophy," a grand sterling silver bowl, named in honor of the late president of the National Baseball Writers' body. Vandy was named for his great feat of hurling his two successive no-hitters.

PLENTY OF JOY

The night's audience grouped around the Copley ballroom tables will be as distinguished and representative of true New England fandom as the head table itself.

For there will be found every man with the love of the diamond game at heart, notables toasting the new era in Boston baseball with the rank and file.

Their will be music and entertainment surpassing anything in the three year background of the Writers' Dinner.

And there'll be joke-making and jibing and a lot of hail-fellow-well-met fun.

But before the night's program has ended, there's bound to be many a real old fashioned toast offered for the success of both the Bees and Red Sox, that they may bring to the old home town a pennant after some score of lean, starving seasons.

GABBY HARTNETT
He'll Be There

Pedens Lead on Vopel's Injury

CLEVELAND, Feb. 2 (AP)—William "Torchy" Peden and Douglas Peden of Victoria, B. C., led the field with a one-lap margin at the eleven-hour mark in Cleveland's annual six-day bicycle race today, going out front after injuries eliminated Heinz Vopel of Germany.

Vopel was forced out after four hours by a fractured left wrist received in a spill. He had been paired with Jules Audy of Montreal who teamed with Germany's Gustav Kilian after his partner's injury. Freddie Ottevaere of Detroit, Kilian's starting partner, dropped out.

	Miles	Laps	Pts.
W. Peden-D. Peden	111	10	58
Wallbour-Crossley	111	9	58
Yates-O'Brien	111	9	26
Rebull-De Baeco	111	9	14
Nedman-R. Thomas	111	8	13
Debaets-Echevarria	111	7	18
Kilian-Audy	111	6	62
Exposito-Jurea	111	6	24
Winet-Yaconio	111	6	22
Bollaert-Bergna	111	4	6
Anderson-C. Thomas	111	3	13

42 Race Days For Suffolk

The Massachusetts Racing Commission granted the Eastern Racing Association, which owns Suffolk Downs race track in East Boston, 42 racing days for 1939.

May 15 will be the opening day and the meet will run until July 1, inclusive.

LOSE TAX APPEAL

ANNAPOLIS, Md., Feb. 2 (AP)—The Court of Appeals ruled today the Pimlico race track must pay a $9000 daily racing tax under a 1918 law which permits imposition of an extra tax on tracks in areas annexed to Baltimore City from the county. The area in which Pimlico is situated was annexed to the city in 1918. Other tracks in Maryland pay a $6000 daily tax.

Wrestling Last Night

By the Associated Press

ST. LOUIS—Jim McMillen, 220, Antioch, Ill., pinned Dory Roche, 226, Decatur, Ill., 23:25.

U. S. Silly Season On, Cotton Says

GLASGOW, Feb. 2 (AP)—Henry Cotton, answering Gene Sarazen's criticism of British golf pros in general and Cotton in particular, today accused Sarazen of ridiculing British professionals to publicize himself and remarked:

"Gene is out of bounds again."

Criticized by Sarazen yesterday for claiming to be the best golfer in the world and then demanding a guarantee before going to the United States to prove it, Cotton said:

"You can always tell when the American silly season arrives. Sarazen starts it off by insulting somebody. I don't even hold a major title now and never claimed to be the best golfer in the world."

GENE BEHIND TIMES

Cotton, former holder of the British open crown, said Sarazen, was "failing behind the times."

"Ten years ago," he said, "leading American professionals were free lancers. They played in the British open because they knew the British title was worth more to them financially than any other.

"Today I don't rely for my liv-

GENE SARAZEN

ing on winning championships. I have definite year-round commitments and the only reason I demanded $10,000 for a two months trip to the United States was because I would have to make that much to pay my expenses and duplicate my earnings on this side."

MAKES $1000 PER WEEK

Cotton has been making around $1000 a week this winter on a vaudeville circuit. In addition, he just signed a $10,000 contract for representing a golf manufacturing firm this year. He also has signed a four-year contract as pro with the Ashridge Club at a substantial increase in salary.

Outside of Sam Snead there probably is no professional in the world who is making anything like Cotton's annual salary.

Lounging in a room at Glasgow's famous old Central Hotel, Cotton said he didn't want to get into an argument with Sarazen but resented being charged with pompous statements he said he never made.

Cotton added that he was prepared to go to the United States if somebody would guarantee him at least $6000.

Charlestown Quint Seek 14th Victory

The Boys' Clubs of Boston, Charlestown district, will go after their 14th victory of the season when they face off against the aggressive quintet representing the Lawrence Boys' Club, Saturday at the Eben D. Jordan Memorial Gymnasium, Charlestown.

The local team barely nosed out the Lawrence outfit a month ago in the latter's court when they were minus two of their regular players.

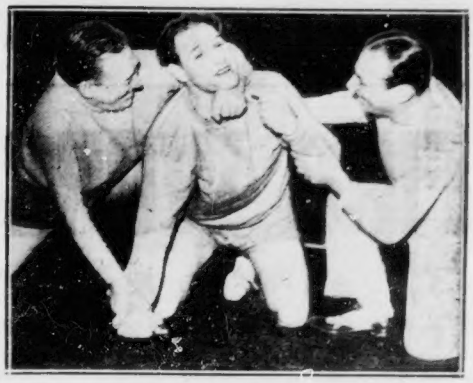

BETTER WIN, LEO! Larry McPhail, general manager of the Brooklyn Dodgers, is showing Leo Durocher, new playing manager of the "Daffiness Dodgers," what will happen next October if Brooklyn doesn't play in the World Series. Artie McGovern is acting referee.

Treasury Report

Washington, Feb. 2 (AP)

Balance	$2,932,988,696
Receipts	$24,318,060

Fights Last Night

By the Associated Press

CHICAGO—Milo Aro, 148, Chicago, knocked out Indian Billy Lee, 144, Milwaukee (8).

SAN FRANCISCO—Little Tiger Wade, 149, Peoria, Ill., knocked out Billy Pascal, 148, Reno, Nev. (10).

BASEMENT
87th Birthday
SALE
Actual $19.50 to $22.50
SUITS and OVERCOATS
$13.33

Suits
Fine durable fabrics—single or double breasted models in conservative or sporty styles. Fine worsteds, in greys, stripes, dark business suits, new blues, and browns.

Overcoats
Ulsters, raglans, balmacaans, some dress coats, fleeces, hard worsteds, in wanted blues, browns, greys, some with herringbone or diagonal patterns.

ALL SALES CASH, ALTERATIONS AT COST

Leopold Morse Co.

ADAMS SQUARE STORE ONLY

Inside Story of **Gable-Lombard Romance**

ON PAGE 3

FIND WORCESTER WOMAN STRANGLED TO DEATH

STORY ON PAGE 3

BOSTON EVENING AMERICAN

The only Boston evening newspaper with direct wire services from Associated Press and International News Service

Copyright, 1939, by N. E. Newspaper Publishing Co. Entered as second-class matter at Boston Postoffice

BOSTON, THURSDAY, FEBRUARY 2, 1939 PRICE TWO CENTS

Accuses School—Attorney-General Paul Dever's drive against diploma mills and "phoney" schools received new fuel today when Mildred Cafferelli of Quincy reported she had paid $500 for course in designing ... and was duped. STORY ON PAGE 5

Bicycle Law Pleader—Joseph Magseman appears at State House to plead for bill to reduce bicycle hazards . . . and talks to Representative Roland D. Sawyer. Magseman got off the subject and denounced Communism. STORY ON PAGE 7

Eight Rescued—These children . . . (l. to r.) Roslinde and Leonard Burg, Philip and Richard Snyder, Phyllis Burg, Fred Marder, Phyllis Feldman and Maurice Silver . . . found haven in friend's home when fire made them refugees from apartment building in Dorchester. STORY ON PAGE 10